

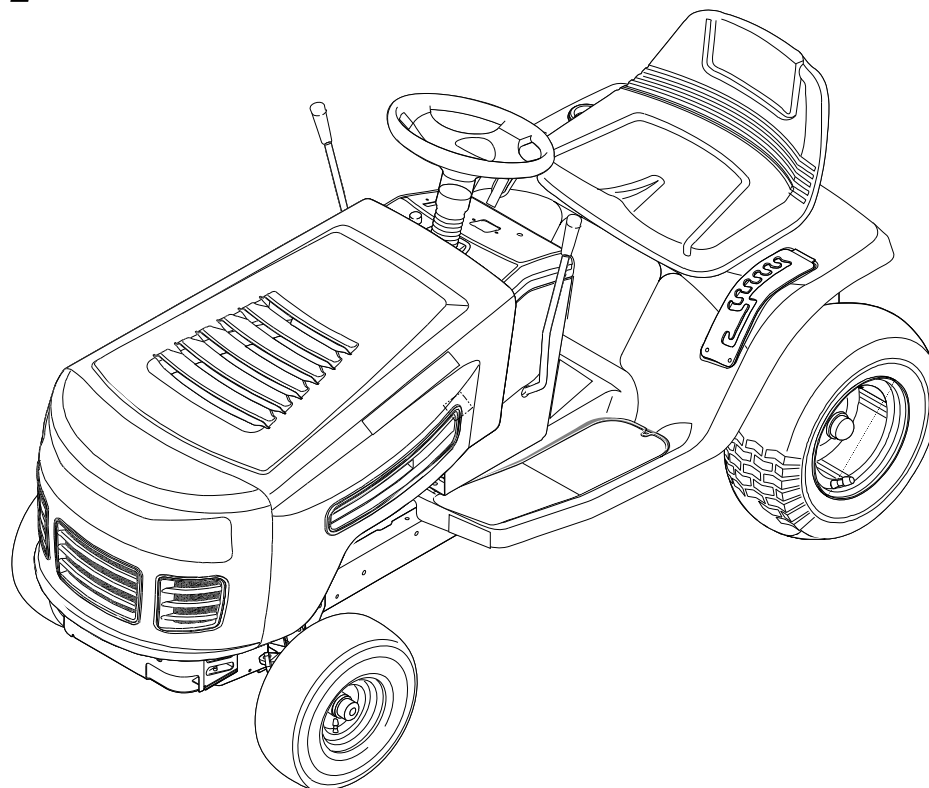

PARTS LIST



12.5HP Models

Mfg. No.	Description
7800409	ELT125380, 12.5HP 38" Gear Drive Murray Lawn Tractor (2009)
7800479	ELT125380F, 12.5HP 38" Gear (2009)

15.5HP Models

Mfg. No.	Description
7800410	ELT155420G, 15.5HP 42" Gear (2009)
7800411	ELT155420H, 15.5HP 42" Hydro (2009)
7800480	ELT155420GF, 15.5HP 42" Gear (2009)
7800481	ELT155420HF, 15.5HP 42" Hydro (2009)

17.5HP Models

Mfg. No.	Description
7800399	ELT175460H, 17.5HP 46" Hydro (2009)
7800482	ELT175460F, 17.5HP 46" Hydro (2009)

22HP Models

Mfg. No.	Description
7800400	ELT12460H, 22HP 46" Hydro (2009)
7800483	ELT12460F, 22HP 46" Hydro (2009)

Manual Part No. 7103211

Revision C

Rev. Date: 8/18/2009

Not for
Reproduction

PRODUCT COMPONENTS	PAGES
Frame Group - Welded Axle	4
Frame Group - Cast Iron Axle	8
Steering Group	12
Engine Group - 12.5HP, 15.5HP & 17.5HP Briggs & Stratton	14
Engine Group - 22HP Briggs & Stratton	16
Motion Drive Group - Gear Drive	18
Motion Drive Group - Hydro Drive - Hydro Gear T2	22
Motion Drive Group - Hydro Drive - Hydro Gear 310-0510	24
Electrical System - Main Harness 250X112MA	28
Electrical System - Main Harness 250X113MA	30
Hood & Seat Group	32
Fuel Tank Group	36
Decal Group	38
Wiring Schematic - Gear & Hydro Drive	40
Guard Group - Hydro 38" & 42"	42
Guard Group - Hydro 46"	44
38" Mower Deck - Clutch & Support	46
38" Mower Deck - Housing, Arbors & Blades	48
42" Mower Deck - Clutch & Support	50
42" Mower Deck - Housing, Arbors & Blade	52
46" Mower Deck - Clutch & Support	54
46" Mower Deck - Housing, Arbors & Blade	58
46" Mower Deck - Clutch & Support, with Guard	62
38" Mower Deck - Clutch & Support, with Guard	66
42" Mower Deck - Clutch & Support, with Guard	68
Torque Specification Chart	Inside Back Cover

Not for
Reproduction

Frame Group - Welded Axle

NOTE: Unless noted otherwise, use the standard hardware torque specification chart.

7501046

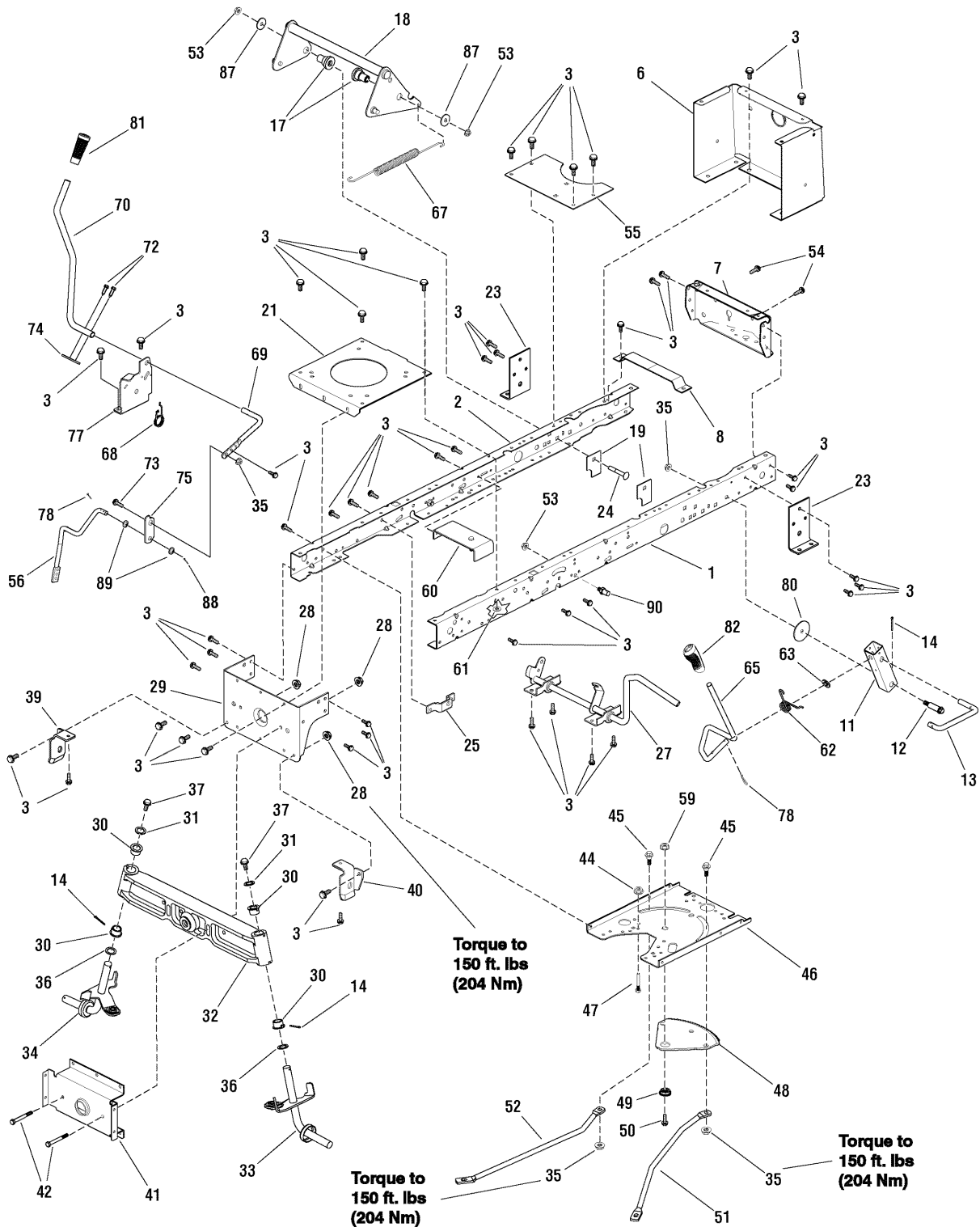

The above parts group applies to the following Mfg. Nos.:

- | | |
|-----------------------|-----------------------|
| 7800409 - ELT125380 | 7800481 - ELT155420HF |
| 7800410 - ELT155420G | 7800482 - ELT175460F |
| 7800411 - ELT155420H | 7800483 - ELT12460F |
| 7800479 - ELT125380F | |
| 7800480 - ELT155420GF | |

Frame Group - Welded Axle

REF NO	PART NO.	QTY.	DESCRIPTION
1	7300869ZMA	1	FRAME, Left
2	7300870ZMA	1	FRAME, Right
3	26X249MA	51	CAPSCREW, 5/16-18 x 3/4
4	7091286YP	5	SCREW, Self Tap, SEMS, #10-24 x 1/2
6	7300832ZMA	1	PANEL, Rear
7	7300864ZMA	1	PLATE, Hitch
8	7300741ZMA	1	BRACKET, Battery Support
11	7300819ZMA	1	BRACKET, Pivot
12	009X53MA	1	BOLT, Shoulder, 3/8-16 x 1/2
13	7300877ZMA	1	LINK, Lift Handle
14	7091809YP	2	COTTER PIN, 1/8 x 1-1/4
17	690151MA	2	SPACER, Lifter
18	7500525ZMA	1	LIFTER ASSEMBLY
19	7300868ZMA	2	PLATE, Stiffening
21	7300863ZMA	1	PLATE, Engine
23	7300769ZMA	2	BRACKET, Transaxle
24	7091008YP	2	BOLT, Carriage, 3/8-16 x 2-1/2
25	7300796ZMA	1	BRACKET, Bellcrank
27	1001011E701MA	1	BRAKE PEDAL (Used on Gear Drive Models)
27	7400256ZMA	1	BRAKE PEDAL (Used on Hydro Drive Models)
28	7092081YP	2	NUT, Hex Flange, 5/16-18
29	7300751ZMA	1	BRACKET, Rear Hanger
30	690150MA	4	BEARING, Spindle, LT
31	7010935SM	2	WASHER, Flat
32	7400246ZYP	1	AXLE
33	7400232ZMA	1	SPINDLE, Left
34	7400231ZMA	1	SPINDLE, Right
35	015X84MA	4	NUT, Hex Flange 3/8-16
36	017X53MA	2	WASHER, Flat 3/8
37	01X111MA	2	BOLT, Hex 3/8-16 x 1-1/2
39	7300861ZMA	1	HANGER, Right Deck
40	7300860ZMA	1	HANGER, Left Deck
41	7300742ZMA	1	AXLE, Hanger
42	01X146MA	2	BOLT, Hex Head, 5/16-24 x 2-3/4
43	7500524AYP	1	SECTOR GEAR ASSEMBLY (Includes Ref. No 46, 47, 48, 49, 50, 51, 52 & 53)
44	7090585MA	2	NUT, Hex Flange, 5/16-18
45	009X57MA	2	BOLT, Shoulder, 3/8-16 x 1
46	7300867ZMA	1	PLATE, Steering Mount
47	094384MA	2	SCREW, Guide
48	094121MA	1	GEAR, Sector
49	094123MA	1	BEARING, Sector Gear
50	7027168SM	1	CAPSCREW, Hex Head, 5/16-18 x 1

Footnotes

The above parts group applies to the following Mfg. Nos.:

7800409 - ELT125380	7800481 - ELT155420HF
7800410 - ELT155420G	7800482 - ELT175460F
7800411 - ELT155420H	7800483 - ELT12460F
7800479 - ELT125380F	
7800480 - ELT155420GF	

Frame Group - Welded Axle

NOTE: Unless noted otherwise, use the standard hardware torque specification chart.

7501046

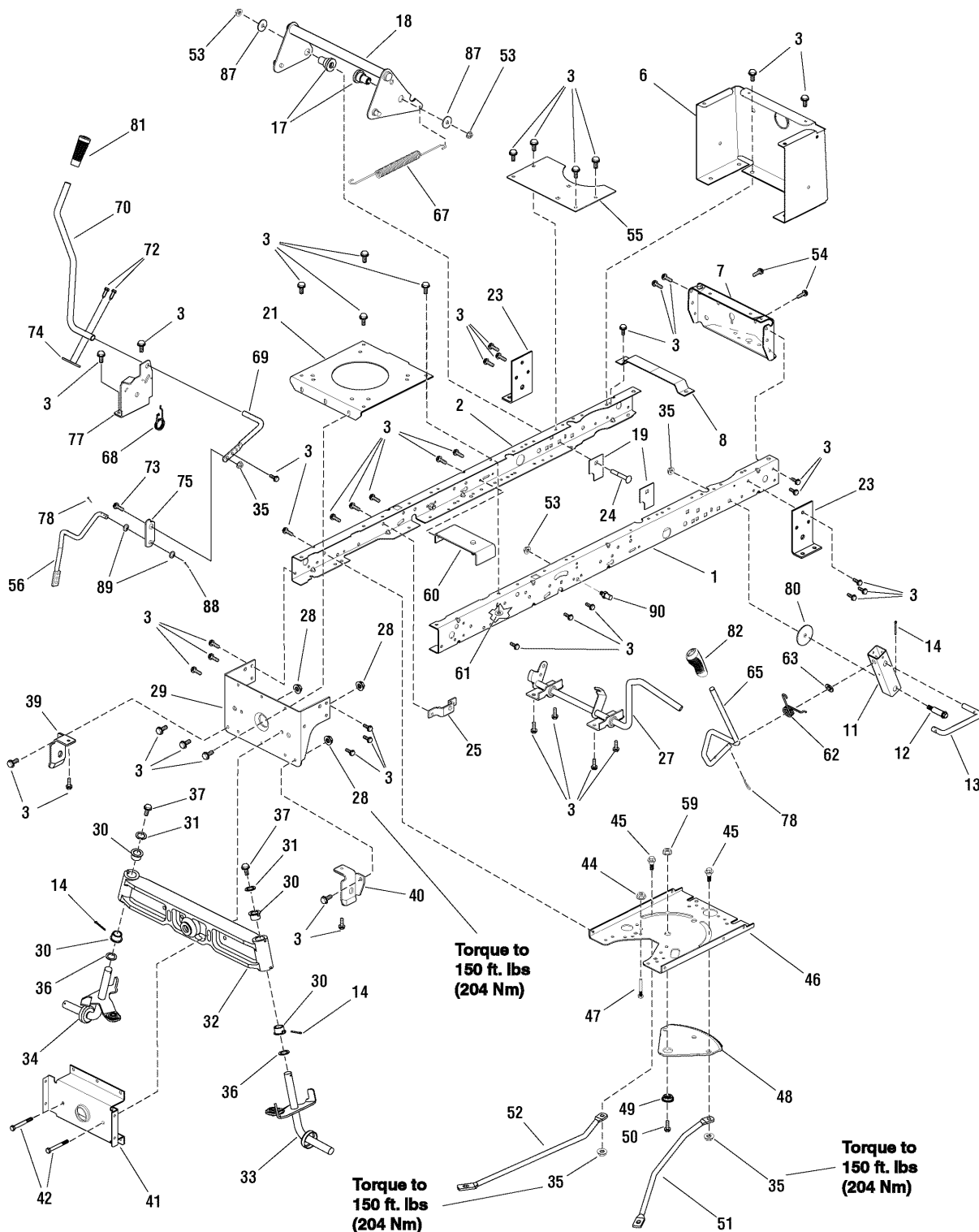

The above parts group applies to the following Mfg. Nos.:

- | | |
|-----------------------|-----------------------|
| 7800409 - ELT125380 | 7800481 - ELT155420HF |
| 7800410 - ELT155420G | 7800482 - ELT175460F |
| 7800411 - ELT155420H | 7800483 - ELT12460F |
| 7800479 - ELT125380F | |
| 7800480 - ELT155420GF | |

Frame Group - Welded Axle

REF NO	PART NO.	QTY.	DESCRIPTION
51	7101805ZMA	1	DRAG LINK, Left
52	7101806ZMA	1	DRAG LINK, Right
53	7091619SM	5	NUT, Hex Flange, 3/8-16
54	025X15MA	2	SCREW, 3/8-16 x 3/4
55	7300689YP	1	PLATE, Idler Pulley (Used on 7800411)
56	690394E701MA	1	CRANK, PTO
59	7090951SM	1	NUT, Flange, 5/16-18
60	7400281YP	1	ASSEMBLY, Idler Bracket (secondary) (Used on 7800411 & 7800481)
61	7091601SM	6	NUT, Hex Flange, 5/16-18
62	166X40MA	1	SPRING, Torsion
63	17X103MA	1	WASHER, Flat, 1
65	690533MA	1	HANDLE, Lift
67	165X131MA	1	SPRING, Extension
68	166X39MA	1	SPRING, Torsion, PTO
69	094017ZMA	1	LEVER, PTO
70	094100ZMA	1	HANDLE, PTO
72	0025X3MA	1	SCREW, Thread Forming, 1/4-20 x 1
73	009X39MA	1	BOLT, Shoulder, 3/8-16 x 1/2
74	7300928YP	1	PADDLE, Switch, Yellow
75	7300929YP	1	LINK, PTO, Yellow
77	7300821BMYP	1	BRACKET, PTO
78	0031X4MA	1	HAIRPIN
80	17X191MA	1	WASHER, Plain, 2-1/4
81	1741757MA	1	GRIP, PTO
82	1741756MA	1	GRIP, 1/2" Shaft, Tapered
87	7013866YP	2	WASHER, Flat, 3/4
88	030X20MA	1	COTTERPIN, 3/4
89	017X57MA	2	WASHER, Flat 3/4
90	094067MA	2	PIN, Threaded Shoulder, 3/8-16 x 1-1/2

Footnotes

The above parts group applies to the following Mfg. Nos.:

7800409 - ELT125380	7800481 - ELT155420HF
7800410 - ELT155420G	7800482 - ELT175460F
7800411 - ELT155420H	7800483 - ELT12460F
7800479 - ELT125380F	
7800480 - ELT155420GF	

Frame Group - Cast Iron Axle

NOTE: Unless noted otherwise,
use the standard hardware torque
specification chart.

7501141

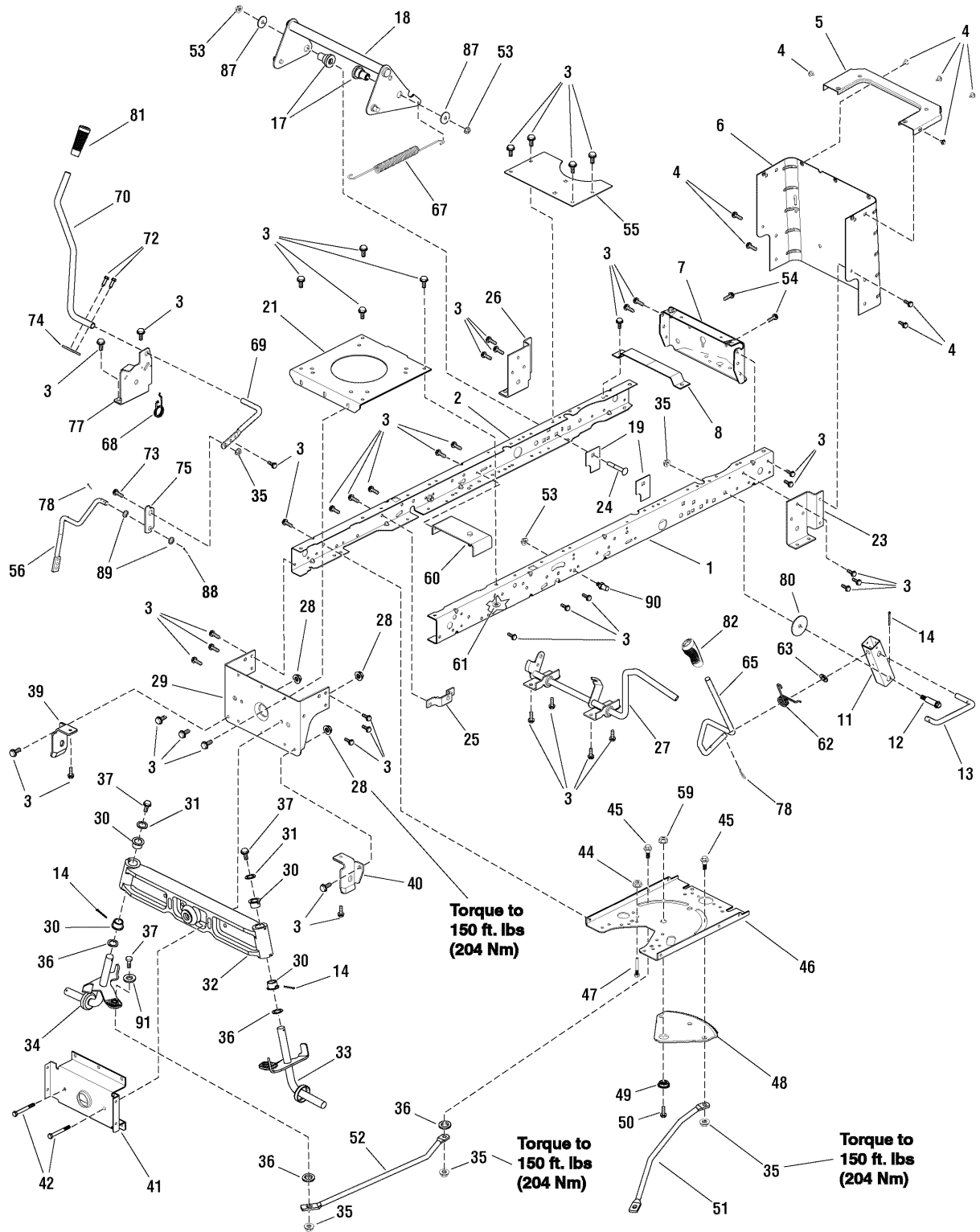

The above parts group applies to the following Mfg. Nos.:

7800399 - ELT175460H

7800400 - ELT12460H

Frame Group - Cast Iron Axle

REF NO	PART NO.	QTY.	DESCRIPTION
1	7300869ZMA	1	FRAME, Left
2	7300870ZMA	1	FRAME, Right
3	26X249MA	51	CAPSCREW, 5/16-18 x 3/4
4	7091286YP	5	SCREW, Self Tap, SEMS, #10-24 x 1/2
5	7300876ZYP	1	TOP, Rear Plate
6	7300866ZYP	1	PLATE, Rear
7	7300864ZMA	1	PLATE, Hitch
8	7300741ZMA	1	BRACKET, Battery Support
11	7300819ZMA	1	BRACKET, Pivot
12	009X53MA	1	BOLT, Shoulder, 3/8-16 x 1/2
13	7300877ZMA	1	LINK, Lift Handle
14	7091809YP	2	COTTER PIN, 1/8 x 1-1/4
17	690151MA	2	SPACER, Lifter
18	7500525ZMA	1	LIFTER ASSEMBLY
19	7300868ZMA	2	PLATE, Stiffening
21	7300863ZMA	1	PLATE, Engine
23	7300830ZYP	1	BRACKET, Left Transaxle
24	7091008YP	2	BOLT, Carriage, 3/8-16 x 2-1/2
25	7300796ZMA	1	BRACKET, Bellcrank
26	7300831ZYP	1	BRACKET, Right Transaxle
27	7400255AYP	1	BRAKE PEDAL
28	015X42MA	2	NUT, Hex Flange, 5/16-18
29	7300751ZMA	1	BRACKET, Rear Hanger
30	690150MA	4	BEARING, Spindle, LT
31	7010935SM	2	WASHER, Flat
32	690232E701MA	1	AXLE, Cast Iron
33	7400232ZMA	1	SPINDLE, Left
34	7400231ZMA	1	SPINDLE, Right
35	015X84MA	6	NUT, Hex Flange 3/8-16
36	017X53MA	4	WASHER, Flat 3/8
37	01X111MA	2	BOLT, Hex 3/8-16 x 1-1/2
39	7300861ZMA	1	HANGER, Right Deck
40	7300860ZMA	1	HANGER, Left Deck
41	7300742ZMA	1	AXLE, Hanger
42	01X146MA	2	BOLT, Hex Head, 5/16-24 x 2-3/4
43	7500524AYP	1	SECTOR GEAR ASSEMBLY (Includes Ref. No 46, 47, 48, 49, 50, 51, 52 & 53)
44	7090585MA	2	NUT, Hex Flange, 5/16-18
45	009X57MA	2	BOLT, Shoulder, 3/8-16 x 1
46	7300867ZMA	1	PLATE, Steering Mount
47	094384MA	2	SCREW, Guide
48	094121MA	1	GEAR, Sector
49	094123MA	1	BEARING, Sector Gear

Footnotes

The above parts group applies to the following Mfg. Nos.:

7800399 - ELT175460H

7800400 - ELT12460H

Frame Group - Cast Iron Axle

NOTE: Unless noted otherwise,
use the standard hardware torque
specification chart.

7501141

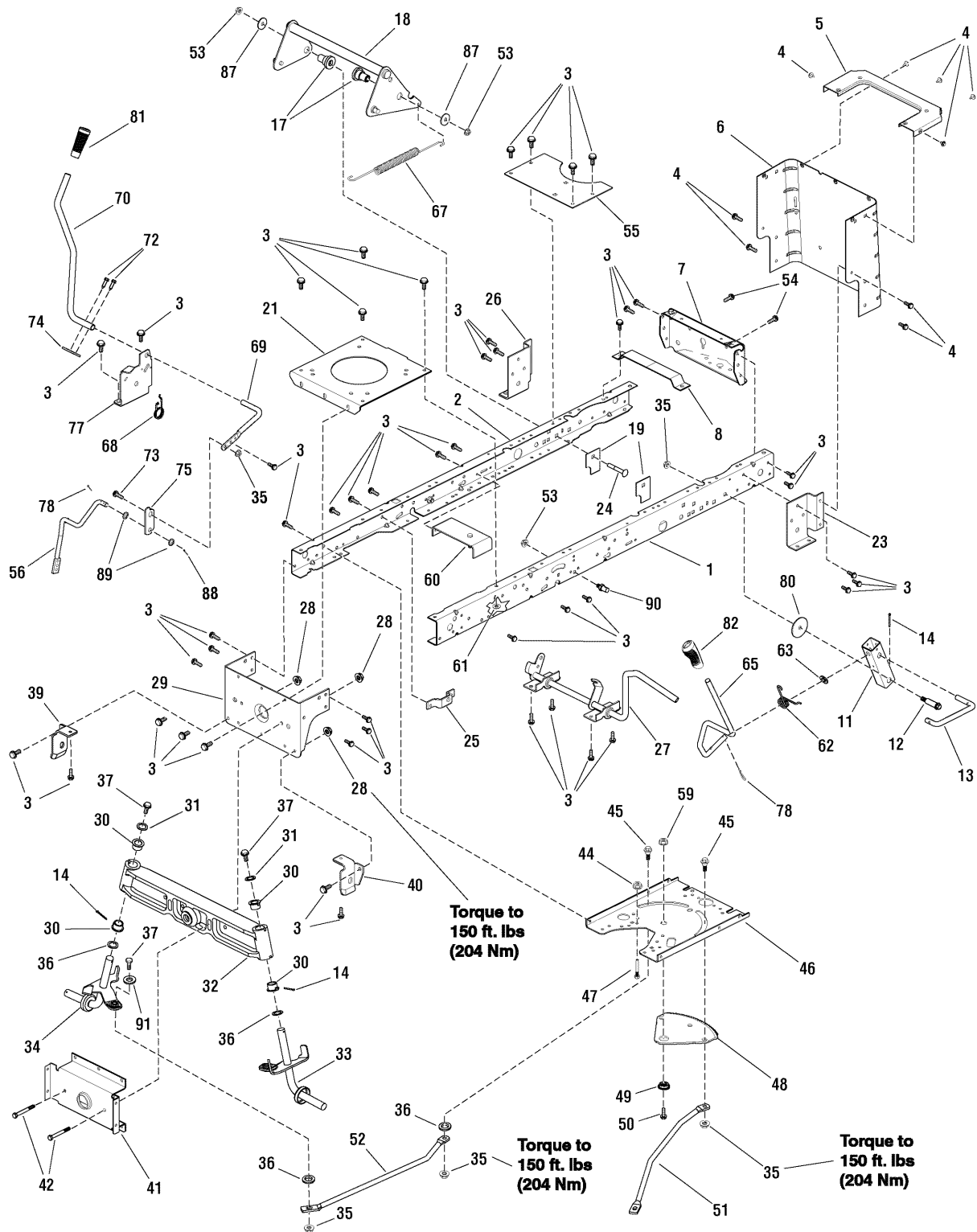

The above parts group applies to the following Mfg. Nos.:

7800399 - ELT175460H

7800400 - ELT12460H

Frame Group - Cast Iron Axle

REF NO	PART NO.	QTY.	DESCRIPTION
50	7027168SM	1	CAPSCREW, Hex Head, 5/16-18 x 1
51	7101805ZMA	1	DRAG LINK, Left
52	7101806ZMA	1	DRAG LINK, Right
53	7091619SM	5	NUT, Hex Flange, 3/8-16
54	025X15MA	2	SCREW, 3/8-16 x 3/4
55	7300689YP	1	PLATE, Idler Pulley, Hydro Gear
56	690394E701MA	1	CRANK, PTO
59	7090951SM	1	NUT, Flange, 5/16-18
60	7500601ZYP	1	ASSEMBLY, Idler Bracket (Secondary)
61	7091601SM	6	NUT, Hex Flange, 5/16-18
62	166X40MA	1	SPRING, Torsion
63	17X103MA	1	WASHER, Flat, 1
65	690533MA	1	HANDLE, Lift
67	165X131MA	1	SPRING, Extension
68	166X39MA	1	SRPING, Torsion
69	094017ZMA	1	LEVER, PTO
70	094100ZMA	1	HANDLE, PTO
72	0025X3MA	2	SCREW, Thread Forming, 1/4-20 x 1
73	009X39MA	1	BOLT, Shoulder, 3/8-16 x 1/2
74	7300928YP	1	PADDLE, Switch, Yellow
75	7300929YP	1	LINK, PTO, Yellow
77	7300821BMYP	1	BRACKET, PTO
78	0031X4MA	1	HAIR PIN, .56D-.092T
80	17X191MA	1	WASHER Plain 2-1/4
81	1741757MA	1	GRIP
82	1741756MA	1	GRIP, .50 Shaft, Tapered
87	17x168ZMA	2	WASHER, 1-1/2
88	030X20MA	2	PIN, Cotter, 3/4
89	017X57MA	2	WASHER, Flat, 3/4
90	094067MA	2	PIN, Threaded Shoulder, 3/8-16 x 1-1/2
91	710083MA	2	WASHER, FLAT, 25/64" ID X 1" OD X 14 GA.

Footnotes

The above parts group applies to the following Mfg. Nos.:

7800399 - ELT175460H

7800400 - ELT12460H

Steering Group

NOTE: Unless noted otherwise,
use the standard hardware torque
specification chart.

7500502

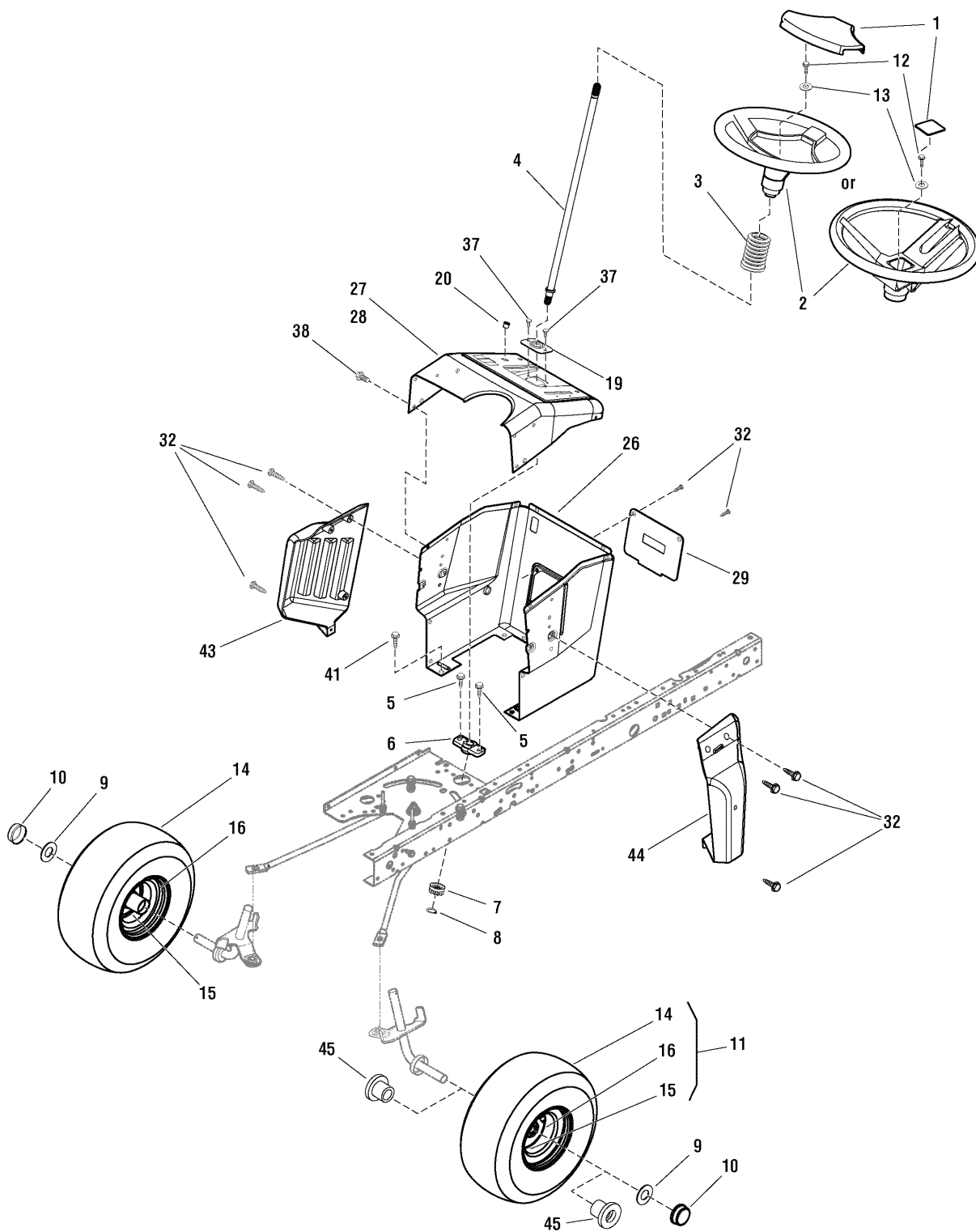

The above parts group applies to the following Mfg. Nos.:

7800399 - ELT175460H
7800400 - ELT12460H
7800409 - ELT125380
7800410 - ELT155420G
7800411 - ELT155420H

7800479 - ELT125380F
7800480 - ELT155420GF
7800481 - ELT155420HF
7800482 - ELT175460F
7800483 - ELT12460F

Steering Group

REF NO	PART NO.	QTY.	DESCRIPTION
1	711326MA	1	INSERT, Steering Wheel (Used on 12.5HP & 15.5HP)
1	1001982MA	1	COVER, Integra (Used on 17.5 & 22HP)
2	095185MA	1	STEERING WHEEL (Used on 12.5HP & 15.5HP)
2	1001980MA	1	STEERING WHEEL (Used on 17.5 & 22HP)
3	092059MA	1	BELLOWS
4	690625MA	1	SHAFT, Steering
5	26X267MA	2	SCREW, 5/16-18
6	094124MA	1	BEARING, Lower
7	690183MA	1	GEAR, Pinion
8	011X25MA	1	SNAP RING, 1/2
9	17X195MA	2	WASHER, Flat 1-3/4
10	094618MA	2	HUB CAP
11	7101557YP	2	WHEEL & TIRE ASSY, 15X6.0-6 (Includes Ref. Nos. 14, 15 & 16)
12	0025X3MA	1	SCREW, Thread Forming, 1/4-20 x 1
13	17X146MA	1	WASHER, Flat
14	7101556YP	2	TIRE, 15 x 6 2 Ply K358
15	7046430YP	2	FITTING, Grease
16	7012234SM	2	VALVE STEM, TR412
19	1001491MA	1	BEARING, Steering
20	1001755MA	1	GROMMET, Parking Brake
26	7300872BMYP	1	SUPPORT, Dash (Black)
26	7300872TMA	1	SUPPORT, Dash (Gray)
27	7300774BMYP	1	DASH, Single (Black) (Used on 12.5HP & 15.5HP)
27	7300774TMA	1	DASH, Single (Gray) (Used on 12.5HP & 15.5HP)
28	7300678BMYP	1	DASH, Twin (Black) (Used on 17.5 & 22HP)
28	7300678TYP	1	DASH, Twin (Gray) (Used on 17.5HP & 22HP)
29	7300750ZMA	1	PANEL, Access (Black)
29	7300750TMA	1	PANEL, Access (Gray)
32	26X270MA	2	SCREW, Thread Forming
37	26X238MA	2	SCREW, 1/4" AB x 1/2
38	26X201MA	6	SCREW, Self Tap, #8 x 3/8
41	26X249MA	6	CAPSCREW, 5/16-18 x 3/4
43	095217MA	1	PANEL, Side, Right
44	095218MA	1	PANEL, Side, Left
45	1742259YP	4	BEARING, Wheel

Footnotes

The above parts group applies to the following Mfg. Nos.:

7800399 - ELT175460H	7800479 - ELT125380F
7800400 - ELT12460H	7800480 - ELT155420GF
7800409 - ELT125380	7800481 - ELT155420HF
7800410 - ELT155420G	7800482 - ELT175460F
7800411 - ELT155420H	7800483 - ELT12460F

Engine Group - 12.5HP, 15.5HP & 17.5HP Briggs & Stratton

NOTE: Unless noted otherwise,
use the standard hardware torque
specification chart.

7501089

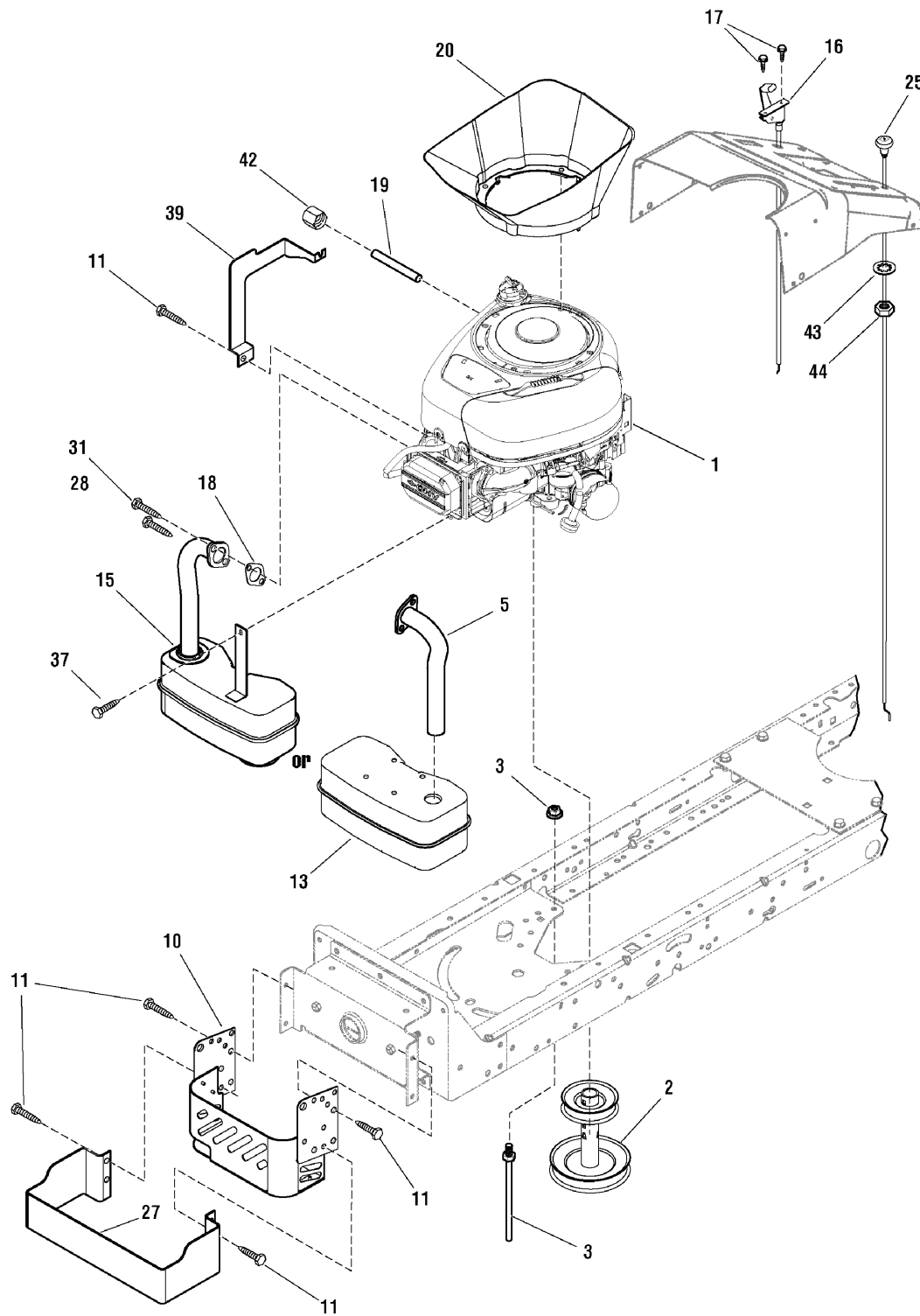

The above parts group applies to the following Mfg. Nos.:

- | | |
|----------------------|-----------------------|
| 7800399 - ELT175460H | 7800480 - ELT155420GF |
| 7800409 - ELT125380 | 7800481 - ELT155420HF |
| 7800410 - ELT155420G | 7800482 - ELT175460F |
| 7800411 - ELT155420H | |
| 7800479 - ELT125380F | |

Engine Group - 12.5HP, 15.5HP & 17.5HP Briggs & Stratton

REF NO	PART NO.	QTY.	DESCRIPTION
1	219807-0150-B1	1	ENGINE, 12.5HP Briggs & Stratton* (Engine Model: 219807-0150-B1)
1	31A607-0138-B1	1	ENGINE, 15.5HP Briggs & Stratton* (Engine Model: 31A607-0138-B1)
1	31G777-0139-B1	1	ENGINE, 17.5HP Briggs & Stratton* (Engine Model: 31G777-0139-B1)
2	690439MA	1	PULLEY, Stack (Used on 12.5HP, 15.5HP)
2	7101524YP	1	PULLEY, Stack (Used on 17.5HP)
3	094066MA	2	GUIDE, Belt
4	015X79MA	2	NUT, Flange, 5/16-18
5	1001496MA	1	EXHAUST TUBE, Single (Used on 17.5HP)
10	1740501BMYP	1	HEAT SHIELD (Used on 12.5HP, 15.5HP)
10	7500533BMYP	1	HEAT SHIELD (Used on 17.5HP)
11	06X104MA	1	SCREW, Hex Head 5/16-18 x 5/8
15	7102601YP	1	MUFFLER ASSEMBLY, Single (Used on 12.5HP)
15	7102483YP	1	MUFFLER ASSEMBLY, Single (Used on 15.5HP)
13	094654MA	1	MUFFLER, Single (Used on 17.5HP)
16	092371MA	1	THROTTLE CONTROL
17	26X201MA	2	SCREW, Self Tap #8 x 3/8
18	1731214SM	2	GASKET, Exhaust
19	7102821YP	1	NIPPLE, Pipe, 3/8 x 3 in
20	7101960YP	1	PLENUM, Murray (Used on 17.5HP)
25	690401MA	1	CABLE, Choke
27	7300783BMYP	1	GUARD, Heat Shield, Front
28	06X103MA	2	SCREW, Torx Head 5/16-18 x 5/8 (Used on 12.5HP)
31	7091738SM	4	SCREW, 5/16-18 x 3/4 (Used on 15.5HP, 17.5HP)
37	7091819SM	1	SCREW, Thread Forming 1/4-20 x 5/8
39	1740504BMYP	1	GUARD, Exhaust Pipe (Used on 12.5HP, 15.5HP)
39	1001880MA	1	GUARD, Exhaust Pipe (Used on 17.5HP)
42	021651ZMA	1	CAP, Pipe 3/8
43	7090390SM	1	WASHER, Star
44	7091302SM	1	NUT, Hex 3/8-16

Footnotes

Note* For information on Replacement Parts contact the engine manufacturer.

The above parts group applies to the following Mfg. Nos.:

7800399 - ELT175460H	7800480 - ELT155420GF
7800409 - ELT125380	7800481 - ELT155420HF
7800410 - ELT155420G	7800482 - ELT175460F
7800411 - ELT155420H	
7800479 - ELT125380F	

Engine Group - 22HP Briggs & Stratton

NOTE: Unless noted otherwise,
use the standard hardware torque
specification chart.

7501299

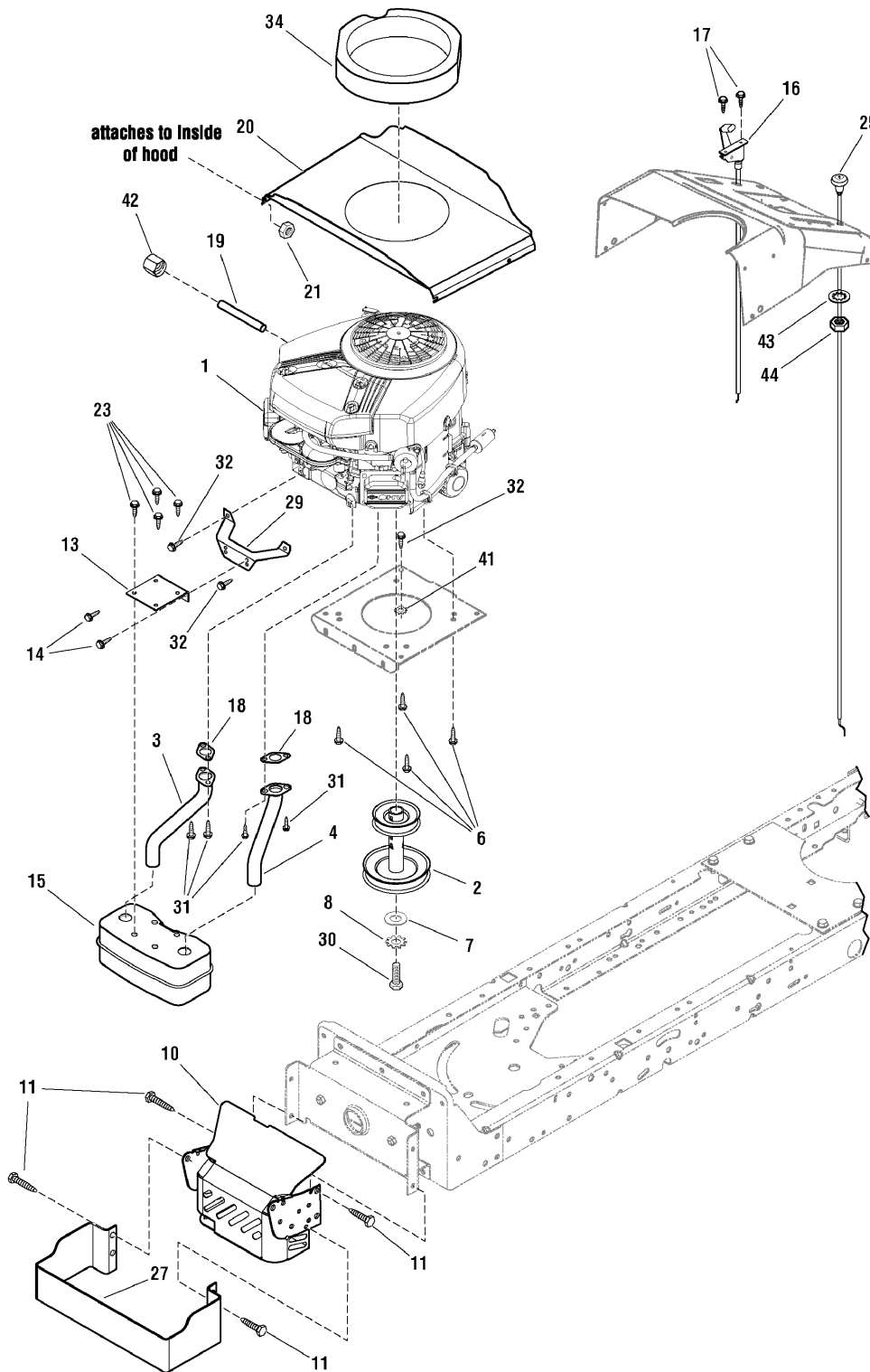

The above parts group applies to the following Mfg. Nos.:

7800400 - ELT12460H

7800483 - ELT12460F

Engine Group - 22HP Briggs & Stratton

REF NO	PART NO.	QTY.	DESCRIPTION
1	4077770116B1	1	ENGINE, 22.0HP Briggs & Stratton*
2	7101524YP	1	PULLEY, Stack
3	7102402YP	1	EXHAUST TUBE, Right
4	7102403YP	1	EXHAUST TUBE, Left
6	0025X7MA	4	SCREW, Self Tap, 3/8-16 x 1-1/4
7	17X170MA	1	WASHER, Flat, 1/2
8	019X35MA	1	WASHER, Star, 1/2
10	1740501BMYP	1	HEAT SHIELD
11	06X104MA	1	SCREW, Hex Head 5/16-18 x 5/8
13	7300760BMYP	1	BRACKET, Muffler
14	26X263MA	2	SCREW, Hex 1/4-20 x 5/8
15	093259MA	1	MUFFLER, Twin
16	093165MA	1	THROTTLE CONTROL
17	26X201MA	2	SCREW, Self Tap #8 x 3/8
18	1731214SM	2	GASKET, Exhaust
19	7102821YP	1	NIPPLE, Pipe, 3/8 x 3 in
20	7300913YP	1	PLENUM, Murray
21	015X66MA	4	NUT, Keps Lock 1/4-20
23	26X229MA	4	SCREW, 1/4-14 x 3/8
25	690401MA	1	CABLE, Choke
27	7300783BMYP	1	GUARD, Heat Shield, Front
29	7300817ZMA	1	BRACKET, Muffler Mounting
30	01X140MA	1	BOLT, Hex, 7/16-20 x 1-1/2
31	7091738SM	4	SCREW, 5/16-18 x 3/4
32	26X249MA	12	CAPSCREW, 5/16-18 x 3/4
34	7102138YP	1	BAFFLE
41	0019X8MA	1	WASHER, Star, 3/8
42	021651ZMA	1	CAP, Pipe 3/8
43	7090390SM	1	WASHER, Star
44	7091302SM	1	NUT, Hex 3/8-16

Footnotes

Note* For information on Replacement Parts contact the engine manufacturer.

The above parts group applies to the following Mfg. Nos.:

7800400 - ELT12460H

7800483 - ELT12460F

Motion Drive Group - Gear Drive

NOTE: Unless noted otherwise,
use the standard hardware torque
specification chart.

7501096

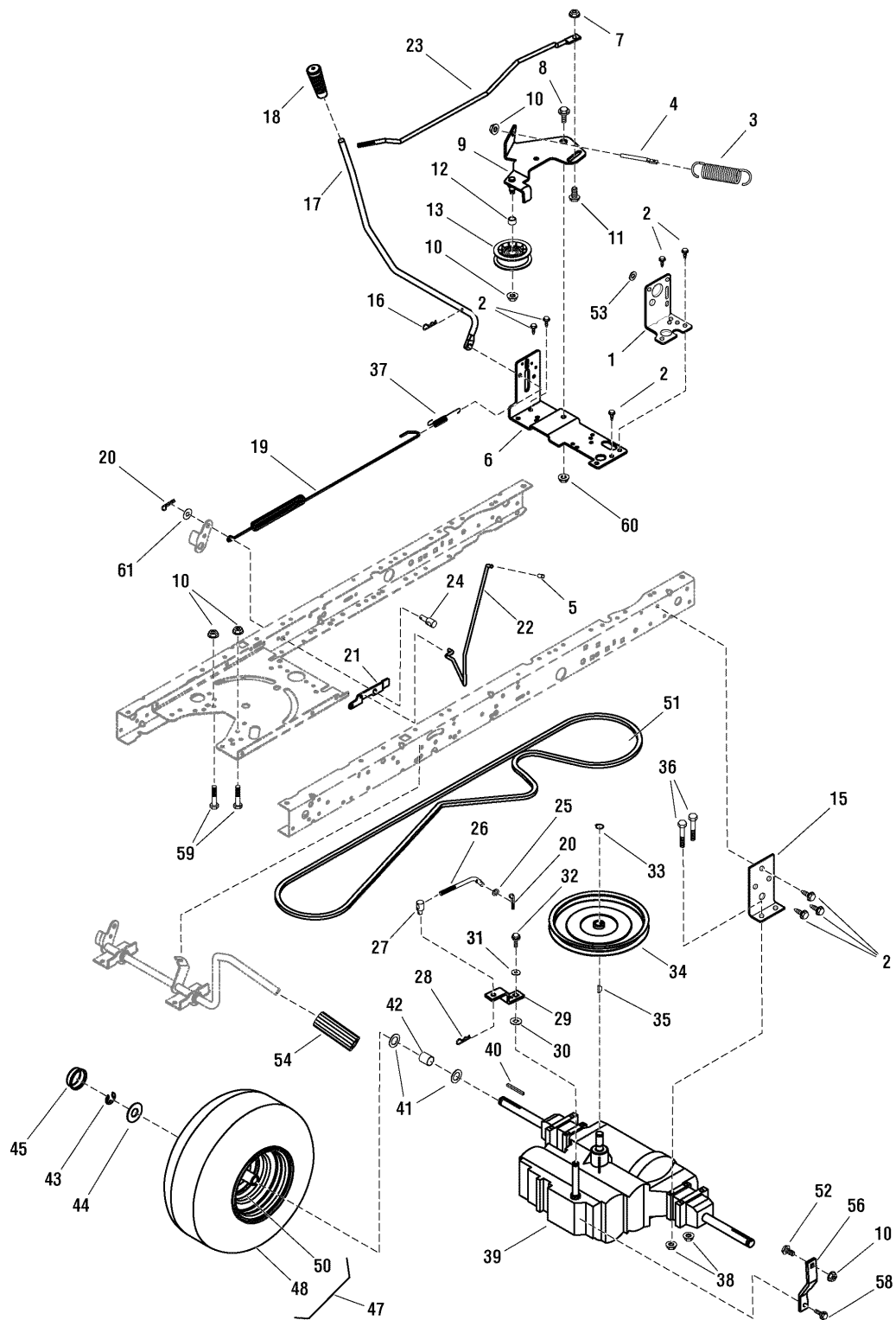

The above parts group applies to the following Mfg. Nos.:

7800409 - ELT125380

7800410 - ELT155420G

7800479 - ELT125380F

7800480 - ELT155420GF

Motion Drive Group - Gear Drive

REF NO	PART NO.	QTY.	DESCRIPTION
1	7300927YP	1	BRACKET, Shift Pivot
2	26X249MA	6	CAPSCREW, 5/16-18 x 3/4
3	165X116MA	1	SPRING, Extension
4	094042ZMA	1	STUD, Spring Mounting
5	091079MA	1	GRIP
6	7300824ZMA	1	BRACKET, Right Shifter
7	015X89MA	1	NUT, Hex Flange Lock 1/4-20
8	009x42MA	1	BOLT, Shoulder 3/8-16 x 3/5
9	7400241MA	1	STAKE, Idler Arm Assembly
10	015X79MA	5	NUT, Hex Flange 5/16-18
11	009X54MA	1	BOLT, Shoulder 1/4-20 x 3/8
12	690369MA	1	SPACER, 1/2 in To 17 mm
13	690409MA	1	PULLEY, Idler, 2-3/4 in
15	7300769ZMA	2	BRACKET, Transaxle
16	0031X4MA	1	HAIR PIN
17	7103828YP	1	LEVER, Shifter
18	1741756MA	1	GRIP
19	165X115MA	1	SPRING, Extension
20	030X20MA	2	PIN, Cotter
21	7300940YP	1	LATCH, Parking Brake
22	1001245ZMA	1	ROD, Parking Brake
23	95287MA	1	ROD, Clutch
24	690273MA	1	NUT, Adjusting
25	017X47MA	1	WASHER, Flat, 5/8
26	95289MA	1	LINK, Shift
27	021920ZMA	1	NUT, Adjusting
28	0031X6MA	1	HAIR PIN, .38D-.090T
29	094031ZMA	1	YOKE, Shift
30	17X148MA	1	WASHER, Flat, 1
31	017X38MA	1	WASHER, Flat, 3/4
32	06X105MA	1	CAPSCREW, 1/4-28 x 3/4
33	0011X7MA	1	SNAP RING, .625D-.035T
34	095094MA	1	PULLEY, Low Noise
35	020697MA	1	KEY, Woodruff, #9
36	01X155MA	4	BOLT, Hex, 5/16-18 x 2-1/2
37	165X92MA	1	SPRING, Extension
38	015X88MA	4	NUT, Hex Flange 5/16-18
39	7102571YP	1	TRANSAXLE, Dana 5-Speed
40	021553MA	2	KEY, Square, 3/16
41	17X160MA	6	WASHER, Flat, 1-1/4
42	1401103MA	2	SPACER
43	0011X3MA	2	E-RING, .750D-.050T

Footnotes

The above parts group applies to the following Mfg. Nos.:

7800409 - ELT125380

7800410 - ELT155420G

7800479 - ELT125380F

7800480 - ELT155420GF

Motion Drive Group - Gear Drive

NOTE: Unless noted otherwise,
use the standard hardware torque
specification chart.

7501096

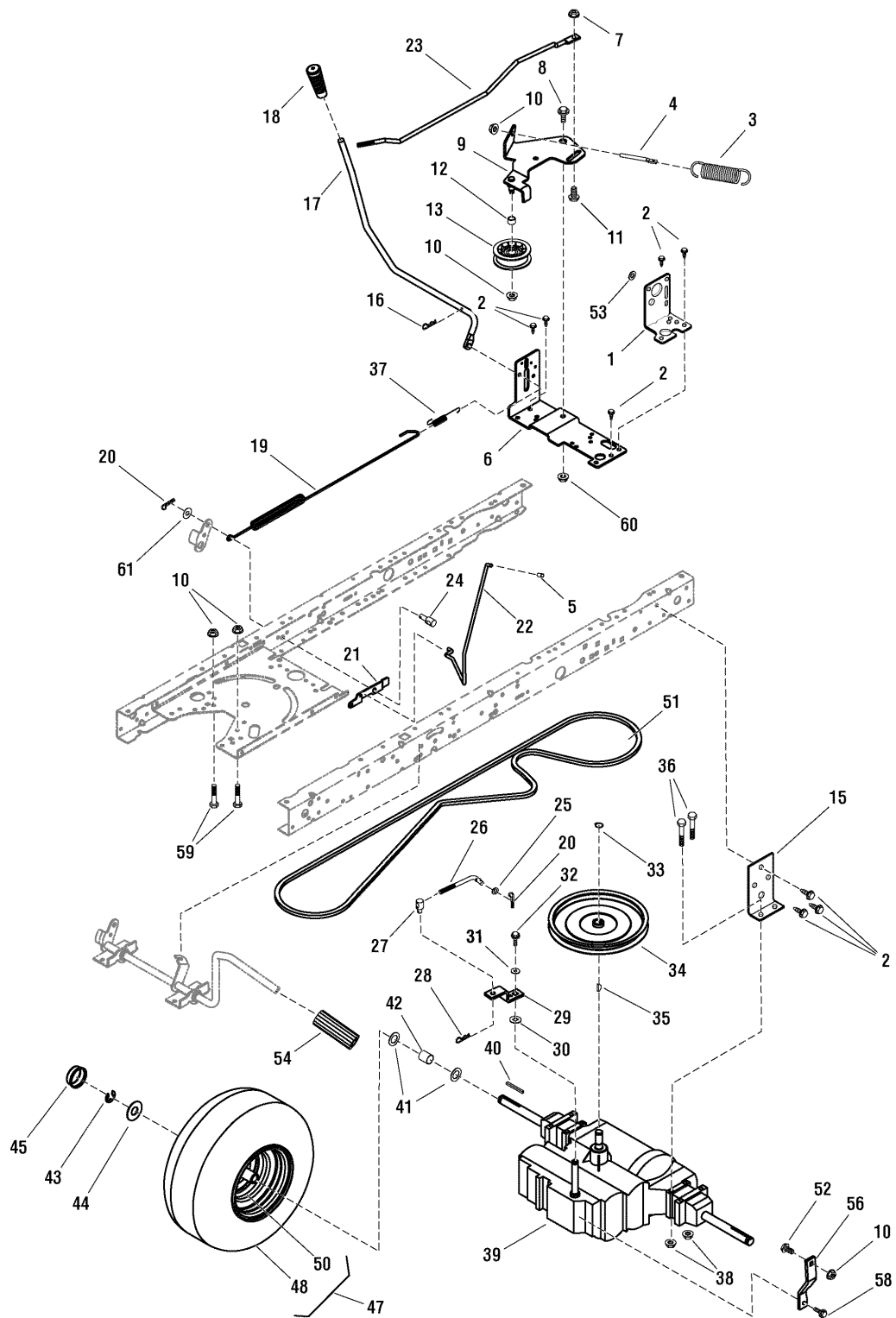

The above parts group applies to the following Mfg. Nos.:

7800409 - ELT125380

7800410 - ELT155420G

7800479 - ELT125380F

7800480 - ELT155420GF

Motion Drive Group - Gear Drive

REF NO	PART NO.	QTY.	DESCRIPTION
44	17X195MA	2	WASHER, Flat 3/4
45	094618MA	2	HUB CAP
47	7102668YP	2	WHEEL & TIRE ASSEMBLY, 18X8.5-8 (Includes Ref. Nos. 48 & 50)
48	7102670YP	2	TIRE, 18 x 8.5 2 Ply K358
50	7012234SM	2	VALVE STEM, TR 412
51	7101749MA	1	BELT, V, Motion Drive
52	002X53MA	1	BOLT, Carriage, 5/16-18 x 5/8
53	017X53MA	1	WASHER, Flat, 7/8
54	021544MA	1	PEDAL, Clutch and Brake
56	7300845BMYP	1	STRAP, Torque Peerless, Left
58	26X267MA	1	SCREW, Self Tap 5/16-18 x 7/8
59	093349MA	2	SCREW, Guide
60	015X84MA	1	NUT, Centerlock 3/8-16
61	17X169MA	1	WASHER, Flat 1

Not for
Reproduction

Footnotes

The above parts group applies to the following Mfg. Nos.:

7800409 - ELT125380
7800410 - ELT155420G
7800479 - ELT125380F
7800480 - ELT155420GF

Motion Drive Group - Hydro Drive - Hydro Gear T2

7501094

NOTE: Unless noted otherwise,
use the standard hardware torque
specification chart.

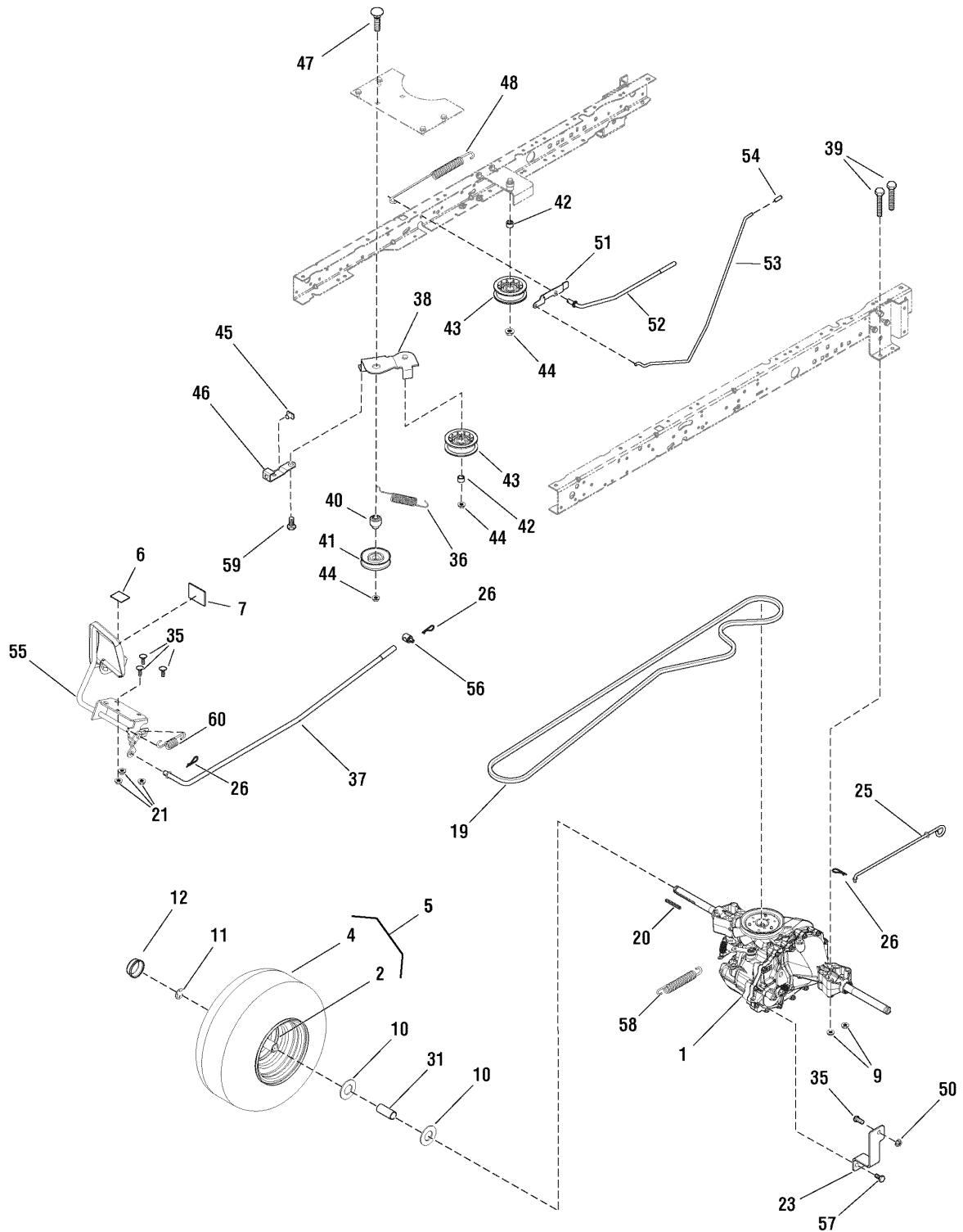

The above parts group applies to the following Mfg. Nos.:

7800411 - ELT155420H

7800481 - ELT155420HF

Motion Drive Group - Hydro Drive - Hydro Gear T2

REF NO	PART NO.	QTY.	DESCRIPTION
1	7102572YP	1	TRANSAXLE, Hydro T2
2	2172353SM	2	VALVE STEM & CAP
4	7102670YP	2	TIRE, 18 x 8.5-8 2 Ply K358
5	7102668YP	2	WHEEL & TIRE ASSY, 18 x 8.5-8 (Includes Ref. Nos 2 & 4)
6	093249MA	1	MAT, Toe
7	094953MA	1	PAD, Hydro Pedal
9	015X88MA	6	NUT, Hex Flange Centerlock 5/16-18
10	17X195MA	4	WASHER, Flat
11	0011X3MA	2	E-RING, .750D-.050T
12	094618MA	2	HUB CAP
19	7101794YP	1	V-BELT
20	021553MA	2	KEY, Square 3/16
21	015X79MA	3	NUT, Hex Flange, 5/16-18
23	7301018YP	1	BRACKET, Torque T2
25	7102589YP	1	ROD, Roll Release
26	1722460SM	4	HAIR PIN, .56D-.092T
31	7102636YP	2	SPACER, Axle
35	002X53MA	4	BOLT, Carriage 5/16-18 x 5/8
36	165X155MA	1	SPRING, Extension
37	7102592YP	1	ROD, Drive
38	7500602ZYP	1	ARM ASSEMBLY, Idler
39	01X155MA	4	BOLT, Hex, 5/16-18 x 2-1/2
40	1001012MA	1	BUSHING, Pivot
41	690410MA	1	PULLEY, Idler, 3 in
42	690369MA	2	SPACER, 1/2 in TO 17mm
43	690409MA	2	PULLEY, Idler, 2-3/4 in
44	015X98MA	3	NUT, Flange Lock, 3/8-16
45	1001014MA	1	NUT, Tee
46	7300934YP	1	LINK, Clutch, Yellow
47	002X92MA	1	BOLT, Carriage, 3/8-16 x 2
48	7102591YP	1	SPRING, Hydro Brake T2
50	015X79MA	1	NUT, Hex Flange, 5/16-18
51	7300940YP	1	LATCH, Parking Brake, Yellow
52	7102590YP	1	ROD, Clutch Drive
53	1001245ZMA	1	ROD, Parking Brake
54	091079MA	1	GRIP
55	7400257ZYP	1	PEDAL, Small, SD Hydro
56	7900069YP	1	NUT, Adjusting
57	7027174SM	1	BOLT, Hex Head, 5/16-18 x 2
58	165X92MA	1	SPRING, Extension
59	7900058YP	1	BOLT, Shoulder, 3/8-16 x 1/2
60	165x168MA	1	SPRING, Extension

Footnotes

The above parts group applies to the following Mfg. Nos.:

7800411 - ELT155420H

7800481 - ELT155420HF

Motion Drive Group - Hydro Drive - Hydro Gear 310-0510

7500499

NOTE: Unless noted otherwise,
use the standard hardware torque
specification chart.

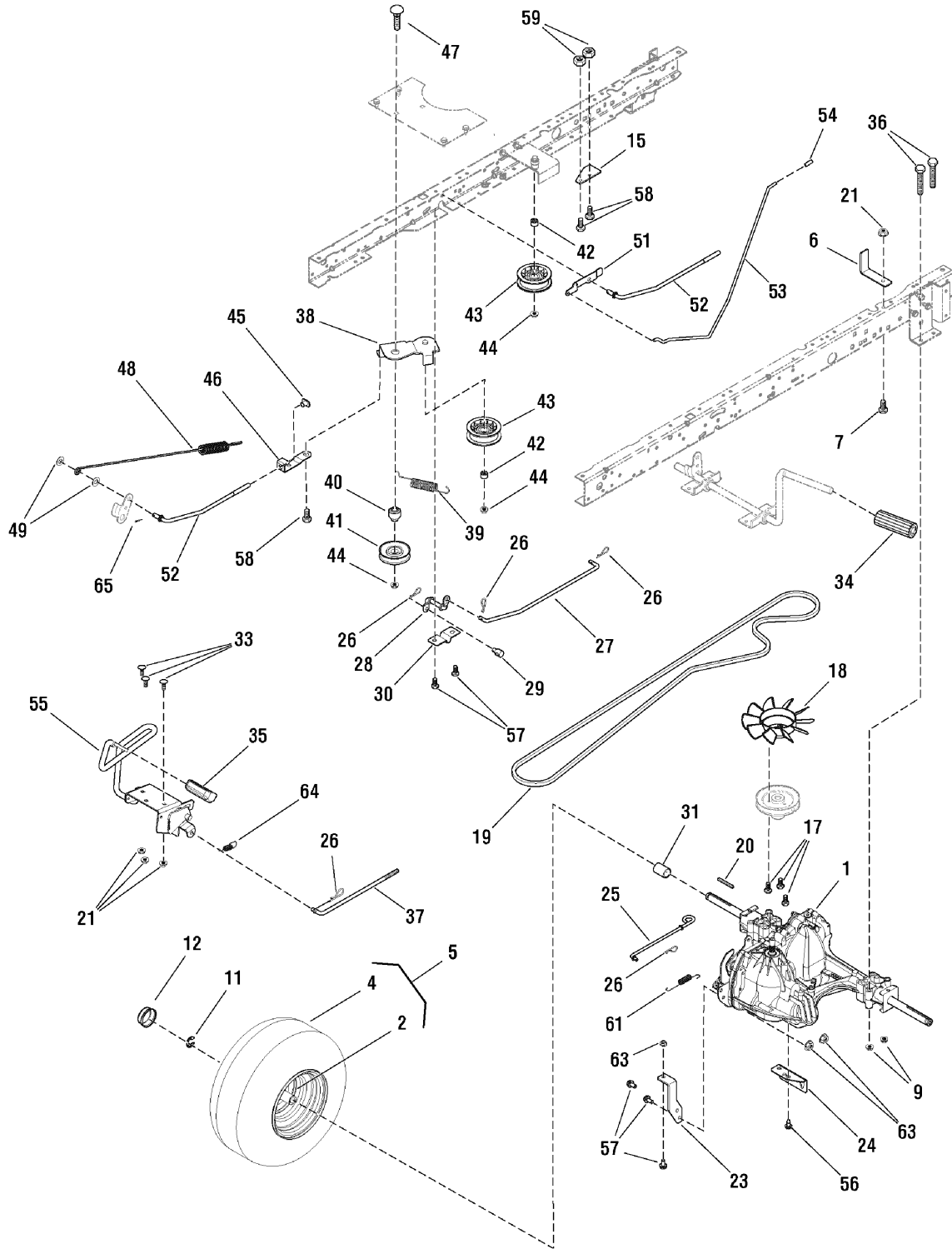

The above parts group applies to the following Mfg. Nos.:

- 7800399 - ELT175460H
- 7800400 - ELT12460H
- 7800482 - ELT175460F
- 7800483 - ELT12460F

Motion Drive Group - Hydro Drive - Hydro Gear 310-0510

REF NO	PART NO.	QTY.	DESCRIPTION
1	7101332YP	1	TRANSAXLE, Hydro Gear
2	7012234SM	2	VALVE STEM, TR412
4	7101562YP	2	TIRE, 20 x 10-8, 2 Ply K358
5	7101563YP	2	WHEEL & TIRE ASSY, 20 x 10.0-8 (Includes Ref. Nos 2 & 4)
6	7300960YP	1	GUIDE, Hydro Belt
7	01X145MA	5	BOLT, Hex, 5/16-18 x 2-1/2
9	015X88MA	5	NUT, Hex Flange 5/16-18
11	0011X3MA	2	E-RING, .750D-.050T
12	094618MA	2	HUB CAP
15	7300888BMYP	1	PLATE, Forward Stop
17	7900057YP	3	SCREW, #12-24 x 1/2
18	7101653YP	1	FAN
19	7035500YP	1	BELT, Dual Spindle Brake
20	021553MA	2	KEY, Square, 3/16
21	015X79MA	6	NUT, Hex Flange, 5/16-18
23	7300684ZYP	1	BRACKET, Torque, Hydro
24	7300701ZYP	1	BRACKET, Roll Release
25	7101542YP	1	LEVER, Roll Release
26	1722460SM	5	HAIR PIN
27	7101453YP	1	ROD, Rear Drive
28	7102053YP	1	ROD, Pivot Drive
29	7046451YP	1	SWIVEL, Adjustable
30	7300682BMYP	1	BRACKET, Support
31	7200130YP	2	SPACER, Axle
33	002X53MA	3	BOLT, Carriage, 3/8-16 x 5/8
34	021544MA	1	PEDAL, Clutch and Brake
35	1721675SM	1	PAD, Foot Pedal, Forward
36	01X155MA	2	BOLT, Hex 5/16-18 x 2 1/2
37	7101454YP	1	ROD, Front Drive
38	7500602YP	1	ARM ASSEMBLY, Idler
39	165X155MA	1	SPRING, Extension Control
40	1001012MA	1	BUSHING, Pivot
41	690410MA	1	PULLEY, Idler, 3 in
42	690369MA	2	SPACER, 1/2 in To 17 mm
43	690409MA	2	PULLEY, Idler, 2-3/4 in
44	015X98MA	3	NUT, Flange Lock, 3/8-16
45	1001014MA	1	NUT, Tee
46	7300934YP	1	LINK, Clutch, Yellow
47	002X92MA	1	BOLT, Carriage, 3/8-16 x 2
48	7101801YP	1	SPRING, Hydro Brake
49	017X48MA	2	WASHER, Flat 1
51	7300940YP	1	LATCH, Parking Brake

Footnotes

The above parts group applies to the following Mfg. Nos.:

7800399 - ELT175460H
7800400 - ELT12460H
7800482 - ELT175460F
7800483 - ELT12460F

Motion Drive Group - Hydro Drive - Hydro Gear 310-0510

7500499

NOTE: Unless noted otherwise,
use the standard hardware torque
specification chart.

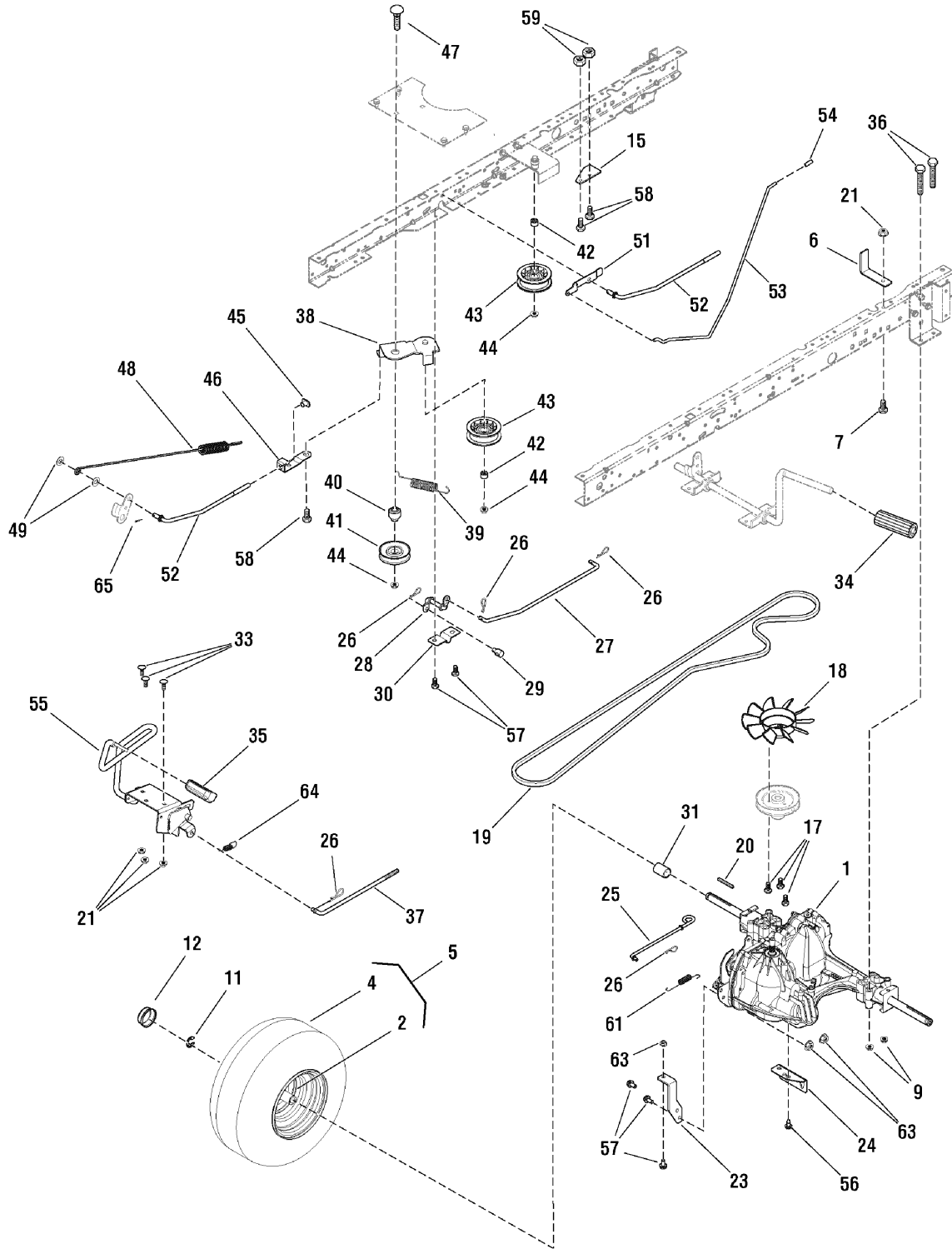

The above parts group applies to the following Mfg. Nos.:

7800399 - ELT175460H

7800400 - ELT12460H

7800482 - ELT175460F

7800483 - ELT12460F

Motion Drive Group - Hydro Drive - Hydro Gear 310-0510

REF NO	PART NO.	QTY.	DESCRIPTION
52	7101489YP	1	ROD, Clutch Drive
53	1001245ZMA	1	ROD, Parking Brake
54	091079MA	1	GRIP
55	7400248BMYP	1	FOOT CONTROL
56	26X249MA	2	CAPSCREW, 5/16-18 x 3/4
57	7091811SM	5	BOLT, Hex Flange, 5/16-16 x 5/8
58	7091579SM	2	SCREW, Hex 1/4-20 x 5/8
59	015X82MA	2	NUT, Nylock 1/4-20
61	165X92MA	1	SPRING, Extension
63	7091601SM	5	NUT, Hex Flange, 5/16-18
64	165X168MA	1	SPRING, Extension
65	030X20MA	1	PIN, Cotter

Not for
Reproduction

Footnotes

The above parts group applies to the following Mfg. Nos.:

7800399 - ELT175460H

7800400 - ELT12460H

7800482 - ELT175460F

7800483 - ELT12460F

Electrical System - Main Harness 250X112MA

NOTE: Unless noted otherwise, use the standard hardware torque specification chart.

7501124

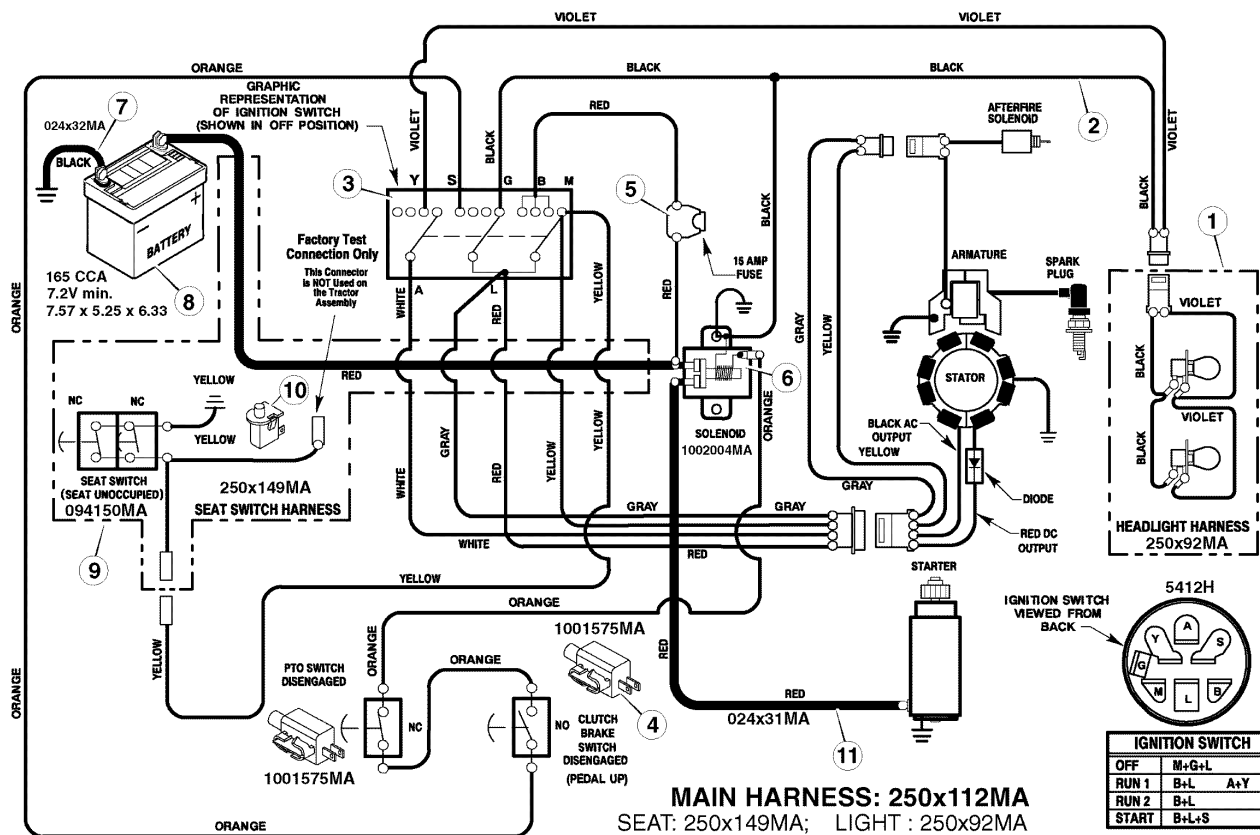

The above parts group applies to the following Mfg. Nos.:

7800399 - ELT175460H

7800400 - ELT12460H

7800410 - ELT155420G

7800411 - ELT155420H

7800480 - ELT155420GF

7800481 - ELT155420HF

7800482 - ELT175460F

7800483 - ELT12460F

Electrical System - Main Harness 250X112MA

REF NO	PART NO.	QTY.	DESCRIPTION
1	250X92MA	1	HARNESS, Headlight
2	250X112MA	1	HARNESS, Chassis Wire (Used on 15.5HP, 17.5HP & 22HP)
3	5412H	1	SWITCH, Ignition, Indak (Used on 15.5HP, 17.5HP & 22HP)
--	2816622SM	2	NUT, Hex 1/4-20
4	1001575MA	1	SWITCH, No Limit, Snap-In
--	2816964SM	2	LOCKWASHER, 1/4
5	302031MA	1	FUSE
6	1002004MA	1	SOLENOID, 3 Pole
7	024X32MA	1	CABLE, Battery Ground
--	2821319SM	2	WASHER, 1/4
8	1685215SM	1	BATTERY, 12 Volt, 230 CCA
--	2823341SM	2	CAPSCREW, Hex 1/4-20 x 3/4
--	690604MA	1	BOOT, Battery, Positive
9	250X149MA	1	WIRING HARNESS, Seat Switch
11	024X31MA	1	CABLE, Battery
--	7023354YP	1	SWITCH, Seat (094159ma)
--	7100329YP	1	NUT, Electric Start 5/8-32
--	7100330YP	1	CAP, Electric Start
--	26X229MA	3	SCREW, 1/4-14 x 3/8
--	091489MA	1	NUT, Ignition Switch
--	15X116MA	2	NUT, Nylock 1/4-20
--	091488MA	1	CAP, Ignition Switch
--	1686734SM	1	KEY, Ignition

Not for
Reproduction

Footnotes

The above parts group applies to the following Mfg. Nos.:

7800399 - ELT175460H	7800481 - ELT155420HF
7800400 - ELT12460H	7800482 - ELT175460F
7800410 - ELT155420G	7800483 - ELT12460F
7800411 - ELT155420H	
7800480 - ELT155420GF	

Electrical System - Main Harness 250X113MA

NOTE: Unless noted otherwise, use the standard hardware torque specification chart.

7501359

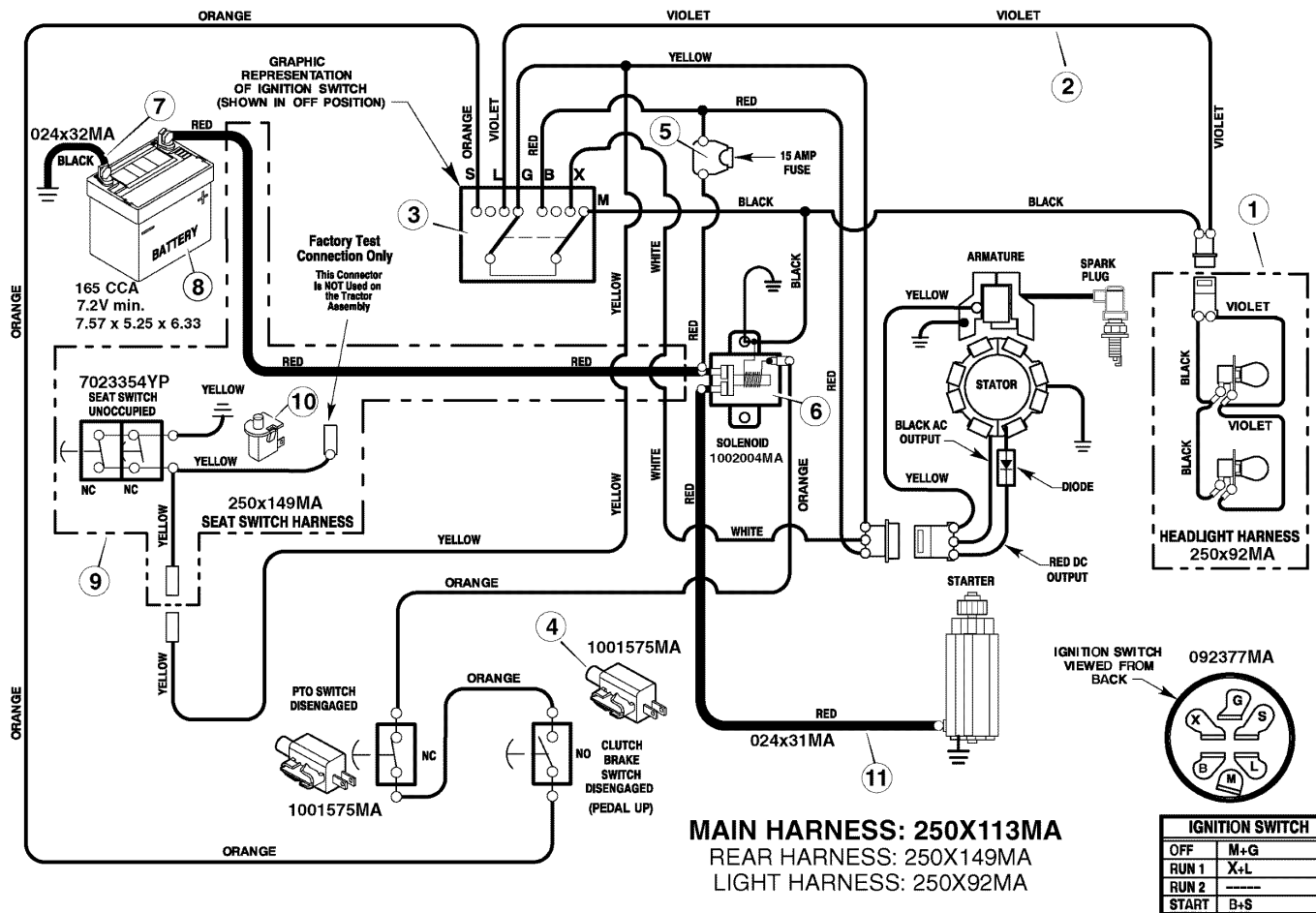

The above parts group applies to the following Mfg. Nos.:

- 7800409 - ELT125380
- 7800479 - ELT125380F

Electrical System - Main Harness 250X113MA

REF NO	PART NO.	QTY.	DESCRIPTION
1	250X92MA	1	HARNESS, Headlight
2	250X113MA	1	HARNESS, Chassis Wire (Used on 15.5HP, 17.5HP & 22HP)
3	5411H	1	SWITCH, Ignition, Indak (Used on 15.5HP, 17.5HP & 22HP)
--	2816622SM	2	NUT, Hex 1/4-20
4	1001575MA	1	SWITCH, No Limit, Snap-In
--	2816964SM	2	LOCKWASHER, 1/4
5	302031MA	1	FUSE
6	1002004MA	1	SOLENOID, 3 Pole
7	024X32MA	1	CABLE, Battery Ground
--	2821319SM	2	WASHER, 1/4
8	1685215SM	1	BATTERY, 12 Volt, 230 CCA
--	2823341SM	2	CAPSCREW, Hex 1/4-20 x 3/4
--	690604MA	1	BOOT, Battery, Positive
9	250X149MA	1	WIRING HARNESS, Seat Switch
11	024X31MA	1	CABLE, Battery
--	7023354YP	1	SWITCH, Seat (094159ma)
--	7100329YP	1	NUT, Electric Start 5/8-32
--	7100330YP	1	CAP, Electric Start
--	26X229MA	3	SCREW, 1/4-14 x 3/8
--	091489MA	1	NUT, Ignition Switch
--	15X116MA	2	NUT, Nylock 1/4-20
--	091488MA	1	CAP, Ignition Switch
--	1686734SM	1	KEY, Ignition

Not for
Reproduction

Footnotes

The above parts group applies to the following Mfg. Nos.:

7800409 - ELT125380

7800479 - ELT125380F

Hood & Seat Group

NOTE: Unless noted otherwise,
use the standard hardware torque
specification chart.

7501090

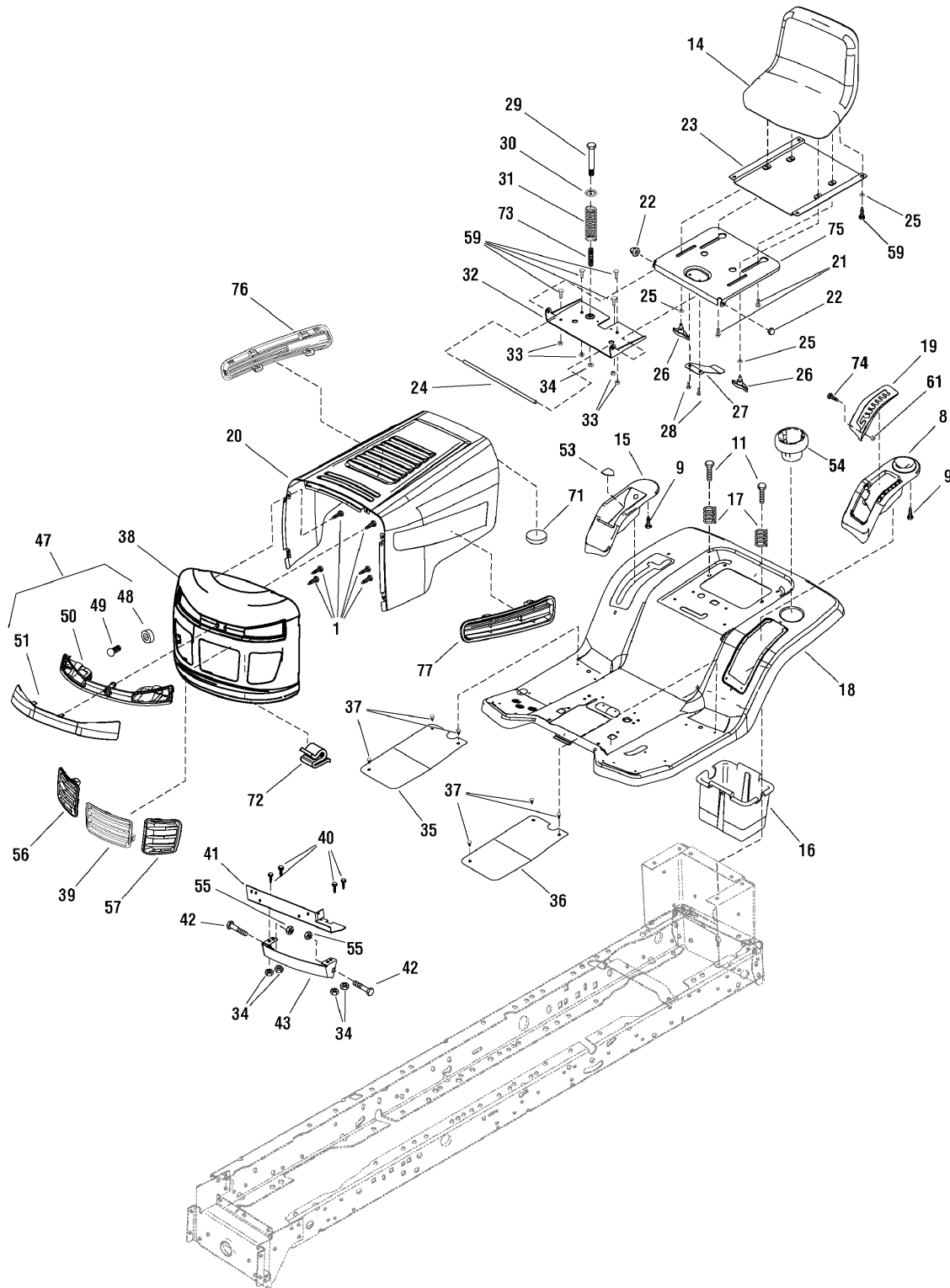

The above parts group applies to the following Mfg. Nos.:

7800399 - ELT175460H

7800400 - ELT12460H

7800409 - ELT125380

7800410 - ELT155420G

7800411 - ELT155420H

7800479 - ELT125380F

7800480 - ELT155420GF

7800481 - ELT155420HF

7800482 - ELT175460F

7800483 - ELT12460F

Hood & Seat Group

REF NO	PART NO.	QTY.	DESCRIPTION
1	26X270MA	8	SCREW, Thread Forming
8	7101770YP	1	POD, With Cup Holder (Used on 17.5HP & 22HP)
9	7090952YP	4	SCREW, Thread Cutting, 1/4-20
11	26X249MA	6	CAPSCREW, 5/16-18 x 3/4
14	7101860YP	1	SEAT, High Back (Used on 12.5HP & 15.5HP)
14	1001854MA	1	SEAT, Low Back (Used on 17.5HP & 22HP)
15	7101771YP	1	POD, With Compartment (Used on 17.5HP & 22HP)
16	690424MA	1	CONTAINER, Battery
17	164X30MA	2	SPRING, Compression
18	7300843ZMA	1	DECK, Seat (Used on Models 7800409 & 7800410)
18	7300677ZYP	1	DECK, Seat (Used on Model 7800411)
18	7300842ZYP	1	DECK, Seat (Used on 17.5HP & 22HP)
19	7300839BMYP	1	PLATE, Index (Used on 12.5HP & 15.5HP)
19	7300865BMYP	1	PLATE, Index (Used on 17.5HP & 22HP)
20	7300786ZMA	1	HOOD (Used on 12.5HP & 15.5HP)
20	7300964ZYP	1	HOOD (Used on 17.5HP)
20	7400263ZYP	1	HOOD (Used on 22HP)
21	009X56MA	2	BOLT, Shoulder 5/16-18 x 5/8
22	028X23MA	2	CAP, Push On
23	7400286YP	1	SEAT PLATE (Used on 17.5HP & 22HP)
24	094156ZMA	1	ROD, Pivot
25	017X47MA	2	WASHER, Flat, 5/16
26	1001054MA	2	BOLT, Wing 5/16-18 x 1/2
27	094057MA	1	LEAF SPRING
28	26X229MA	2	SCREW, 1/4-14 x 3/8
29	009X55MA	1	BOLT, Shoulder 1/4-20 x 5/16
30	094155ZMA	1	WASHER, Cup
31	164X31MA	1	SPRING, Compression
32	7300794BMYP	1	BRACKET, Seat Pivot
33	15X123MA	4	NUT, Nylock 5/16-18
34	015X89MA	1	NUT, Hex Flange Lock, 1/4-20
35	094998MA	1	MAT, Right (Used on 12.5HP & 15.5HP)
35	095409MA	1	MAT, Molded Right (Used on 17.5HP & 22HP)
36	094999MA	1	MAT, Left (Used on 12.5HP & 15.5HP)
36	095408MA	1	MAT, Molded Left (Used on 17.5HP & 22HP)
37	0193X1MA	12	FASTENER, Panel
38	7300778ZMA	1	GRILLE (Used on 12.5HP & 15.5HP)
38	7400282ZYP	1	GRILLE (Used on 17.5HP & 22HP)
39	1741762MA	1	INSERT, Center Grille (Used on 12.5HP & 15.5HP)
39	1741767YP	1	INSERT, Center Grille (Used on 17.5HP & 22HP)
40	7090072SM	4	SCREW, 1/4-20 x 5/8
41	1740529MA	1	BRACKET, Support (Used on 12.5HP & 15.5HP)

Footnotes

The above parts group applies to the following Mfg. Nos.:

7800399 - ELT175460H	7800479 - ELT125380F
7800400 - ELT12460H	7800480 - ELT155420GF
7800409 - ELT125380	7800481 - ELT155420HF
7800410 - ELT155420G	7800482 - ELT175460F
7800411 - ELT155420H	7800483 - ELT12460F

Hood & Seat Group

NOTE: Unless noted otherwise,
use the standard hardware torque
specification chart.

7501090

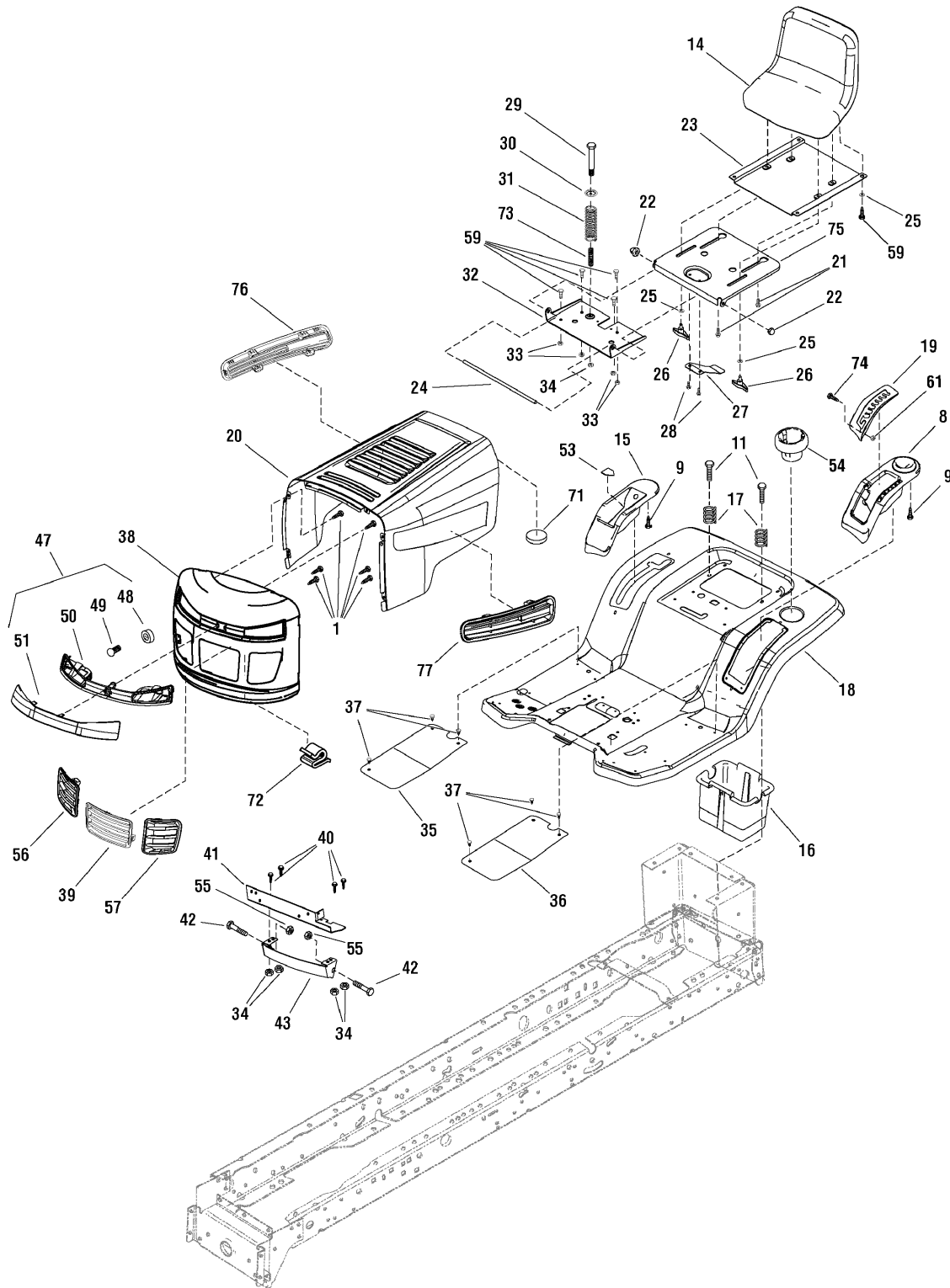

The above parts group applies to the following Mfg. Nos.:

7800399 - ELT175460H

7800400 - ELT12460H

7800409 - ELT125380

7800410 - ELT155420G

7800411 - ELT155420H

7800479 - ELT125380F

7800480 - ELT155420GF

7800481 - ELT155420HF

7800482 - ELT175460F

7800483 - ELT12460F

Hood & Seat Group

REF NO	PART NO.	QTY.	DESCRIPTION
42	009X58MA	2	BOLT, Shoulder
43	1740530BMYP	1	BRACKET, Lower Pivot (Used on 12.5HP & 15.5HP)
43	7300758BMYP	1	BRACKET, Lower Pivot (Used on 17.5HP & 22HP)
47	7500571YP	1	HEADLIGHT ASSEMBLY (Includes Ref. Nos. 48, 49, 50 & 51)
48	1001716MA	2	SOCKET, Lamp
49	090084MA	2	BULB, Light (Used on 12.5HP & 15.5HP)
49	1677371SM	2	BULB, 12.8V (Used on 17.5HP & 22HP)
50	1001805MA	1	HOUSING, Light (Used on 12.5HP & 15.5HP)
50	1001819MA	1	HOUSING, Light (Used on 17.5HP & 22HP)
51	1001806MA	1	LENS, Light (Used on 12.5HP & 15.5HP)
51	1001820MA	1	LENS, Light (Used on 17.5HP & 22HP)
53	7101493YP	1	INDICATOR, Cutting Height (Used on 17.5HP & 22HP)
54	1741770MA	1	HOLDER, Cup
55	015X84MA	2	NUT, Centerlock, 3/8-16
56	1741764MA	1	INSERT, Right Grille (Used on 12.5HP & 15.5HP)
56	1741768YP	1	INSERT, Right Grille (Used on 17.5HP & 22HP)
57	1741763MA	1	INSERT, Left Grille (Used on 12.5HP & 15.5HP)
57	1741769YP	1	INSERT, Left Grille (Used on 17.5HP & 22HP)
59	001X45MA	8	BOLT, Hex, 5/16-18 x 5/8
61	015X81MA	4	NUT, Flange Lock 1/4-20
71	094376MA	6	BUMPER
72	028X83MA	18	S-Clip
73	7074511SM	1	SPRING, Brake Compression
74	009X47MA	2	SCREW, Shoulder #10-24
75	7300875BMYP	1	SUPPORT, Seat
76	1741761MA	1	INSERT, Right Hood (Used on 12.5HP & 15.5HP)
76	1741766YP	1	INSERT, Right Hood (Used on 17.5HP & 22HP)
77	1741760MA	1	INSERT, Left Hood (Used on 12.5HP & 15.5HP)
77	1741765YP	1	INSERT, Left Hood (Used on 17.5HP & 22HP)

Footnotes

The above parts group applies to the following Mfg. Nos.:

7800399 - ELT175460H	7800479 - ELT125380F
7800400 - ELT12460H	7800480 - ELT155420GF
7800409 - ELT125380	7800481 - ELT155420HF
7800410 - ELT155420G	7800482 - ELT175460F
7800411 - ELT155420H	7800483 - ELT12460F

Fuel Tank Group

NOTE: Unless noted otherwise,
use the standard hardware torque
specification chart.

7500721

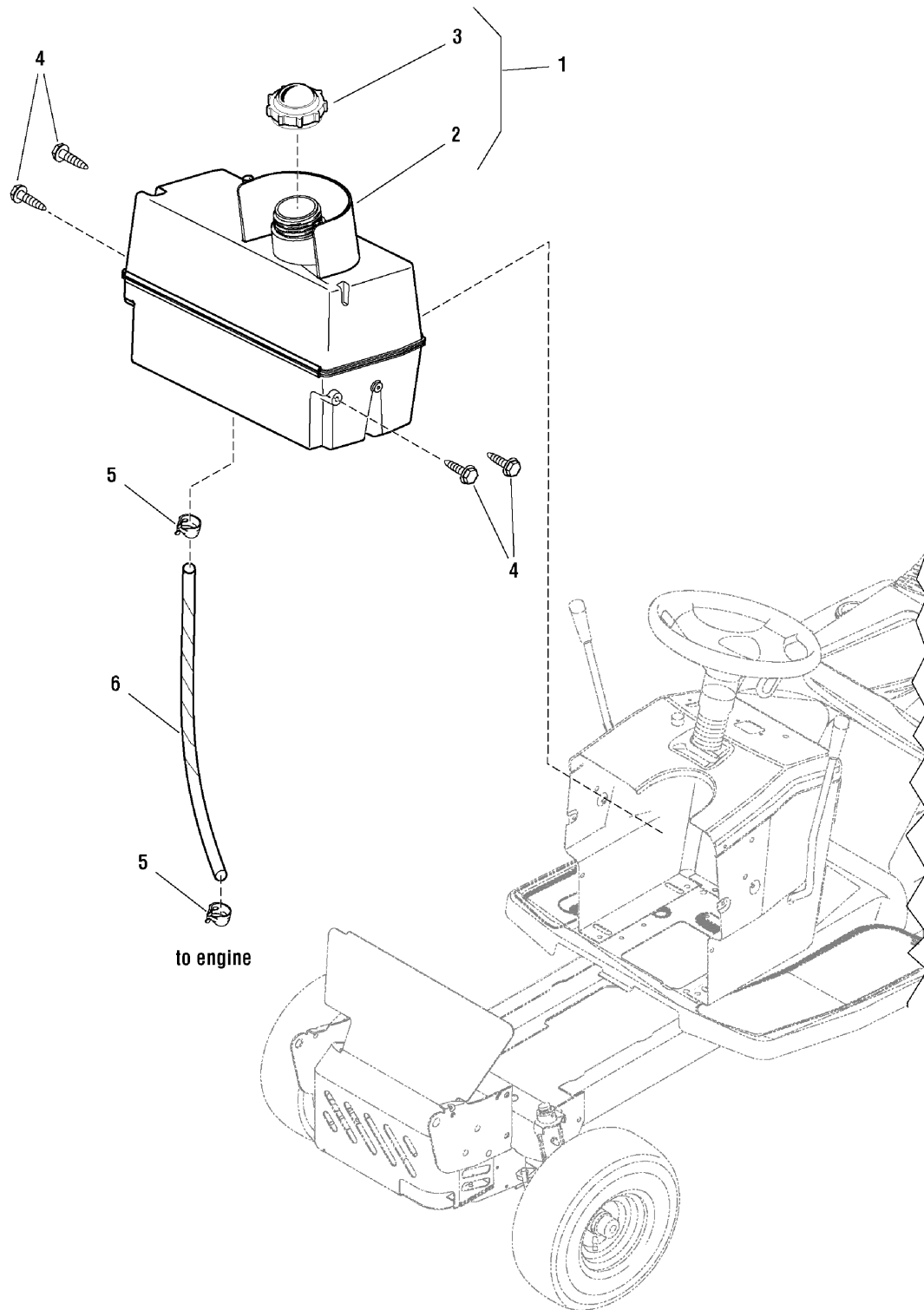

The above parts group applies to the following Mfg. Nos.:

7800399 - ELT175460H

7800400 - ELT12460H

7800409 - ELT125380

7800410 - ELT155420G

7800411 - ELT155420H

7800479 - ELT125380F

7800480 - ELT155420GF

7800481 - ELT155420HF

7800482 - ELT175460F

7800483 - ELT12460F

Fuel Tank Group

REF NO	PART NO.	QTY.	DESCRIPTION
1	7601093MA	1	FUEL TANK W/ CAP, 2.8 Gallon, Murray (Includes Ref Nos 2 & 3)
1	7601092MA	1	ASSEMBLY, Fuel Tank, 1.4 Gallon (Includes Ref Nos 2, 3, 4, 5 & 6)
2	7601093MA	1	FUEL TANK, 2.8 Gallon
2	7601092MA	1	FUEL TANK, 1.4 Gallon
3	092317MA	1	CAP, Fuel Tank
4	26X253MA	4	SCREW, Thread Forming, 3/16-15 x 7/8
5	095197MA	2	HOSE CLAMP
6	1734981SM	1	HOSE, FUEL, Low Perm, 17 in

Not for
Reproduction

Footnotes

The above parts group applies to the following Mfg. Nos.:

7800399 - ELT175460H	7800479 - ELT125380F
7800400 - ELT12460H	7800480 - ELT155420GF
7800409 - ELT125380	7800481 - ELT155420HF
7800410 - ELT155420G	7800482 - ELT175460F
7800411 - ELT155420H	7800483 - ELT12460F

Decal Group

NOTE: Unless noted otherwise,
use the standard hardware torque
specification chart.

7501123

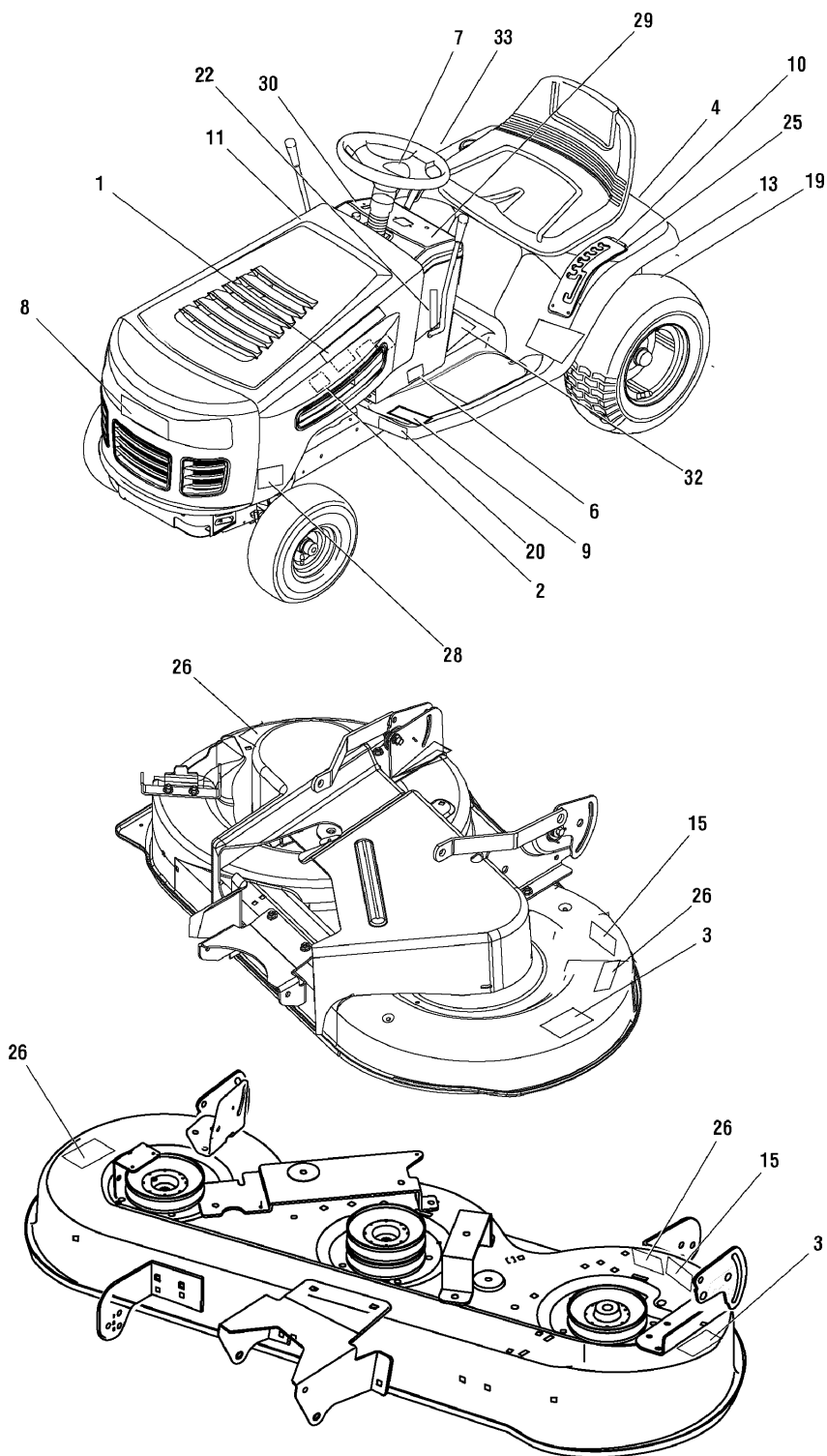

The above parts group applies to the following Mfg. Nos.:

7800399 - ELT175460H
7800400 - ELT12460H
7800409 - ELT125380
7800410 - ELT155420G
7800411 - ELT155420H

7800479 - ELT125380F
7800480 - ELT155420GF
7800481 - ELT155420HF
7800482 - ELT175460F
7800483 - ELT12460F

Decal Group

REF NO	PART NO.	QTY.	DESCRIPTION
1	7102772YP	2	DECAL, Logo, Side Hood (Used on 12.5HP & 15.5HP)
1	1740552MA	2	DECAL, Murray (Used on 17.5HP & 22HP)
2	7102774YP	2	DECAL, Model, Side Hood (Used on 12.5HP & 15.5HP)
2	7102773YP	2	DECAL, Model, Side Hood (Used on 17.5HP & 22HP)
3	7102780YP	1	DECAL, Deck Width, 96 cm, 38 in
3	7102781YP	1	DECAL, Deck Width, 107 cm, 42 in
3	7102782YP	1	DECAL, Deck Width, 117 cm, 46 in
4	7102205YP	1	DECAL, Murray, Rear
6	7102775YP	2	DECAL, 12.5HP I/C
6	7102777YP	2	DECAL, 17.5HP Intek
6	7102778YP	2	DECAL, 22 HP Intek
7	7102779YP	1	DECAL, Steering Wheel (Used on 12.5HP & 15.5HP)
7	7102287YP	1	DECAL, Steering Wheel (Used on 17.5HP & 22HP)
8	7102288YP	1	DECAL, Front Hood
9	7101939YP	1	DECAL, Belt/ Clutch
10	7102830YP	1	DECAL, Height of Cut (Used on 17.5HP & 22HP)
11	7102739YP	1	DECAL, Cut Height, 7 Position (Used on 12.5HP & 15.5HP)
13	7101935YP	1	DECAL, Roll Release (Used on 15.5HP & 17.5HP)
15	7102741YP	1	DECAL, No Step
19	7101940YP	1	DECAL, Weight Limitation
20	7101936YP	1	DECAL, Drive Pedal (Used on 15.5HP & 17.5HP)
22	7102084YP	1	DECAL, Gas Gauge (Used on 12.5HP & 15.5HP)
22	7102398YP	1	DECAL, Fuel Gauge Long (Used on 17.5HP & 22HP)
25	44X7027MA	1	DECAL, Deck Level
26	7100739YP	2	DECAL, Deck Symbols, International
27	44X6828MA	3	DECAL, Warning, Pinch Point
28	44X5936MA	1	DECAL, Heat Shield Warning
29	7102733YP	1	DECAL, Dash / Symbols X-W Styles (Used on 12.5HP & 15.5HP)
30	7102802YP	1	DECAL, Dash/ Symbols (Used on 22HP)
30	7102801YP	1	DECAL, Dash/ Symbols (Used on 17.5HP)
32	7102734YP	1	DECAL, Tunnel Cover Warnings
33	7102740YP	1	DECAL, 5 Speed

Footnotes

The above parts group applies to the following Mfg. Nos.:

7800399 - ELT175460H	7800479 - ELT125380F
7800400 - ELT12460H	7800480 - ELT155420GF
7800409 - ELT125380	7800481 - ELT155420HF
7800410 - ELT155420G	7800482 - ELT175460F
7800411 - ELT155420H	7800483 - ELT12460F

Wiring Schematic - Gear & Hydro Drive

mmt_wsgh

NOTE: Unless noted otherwise, use the standard hardware torque specification chart.

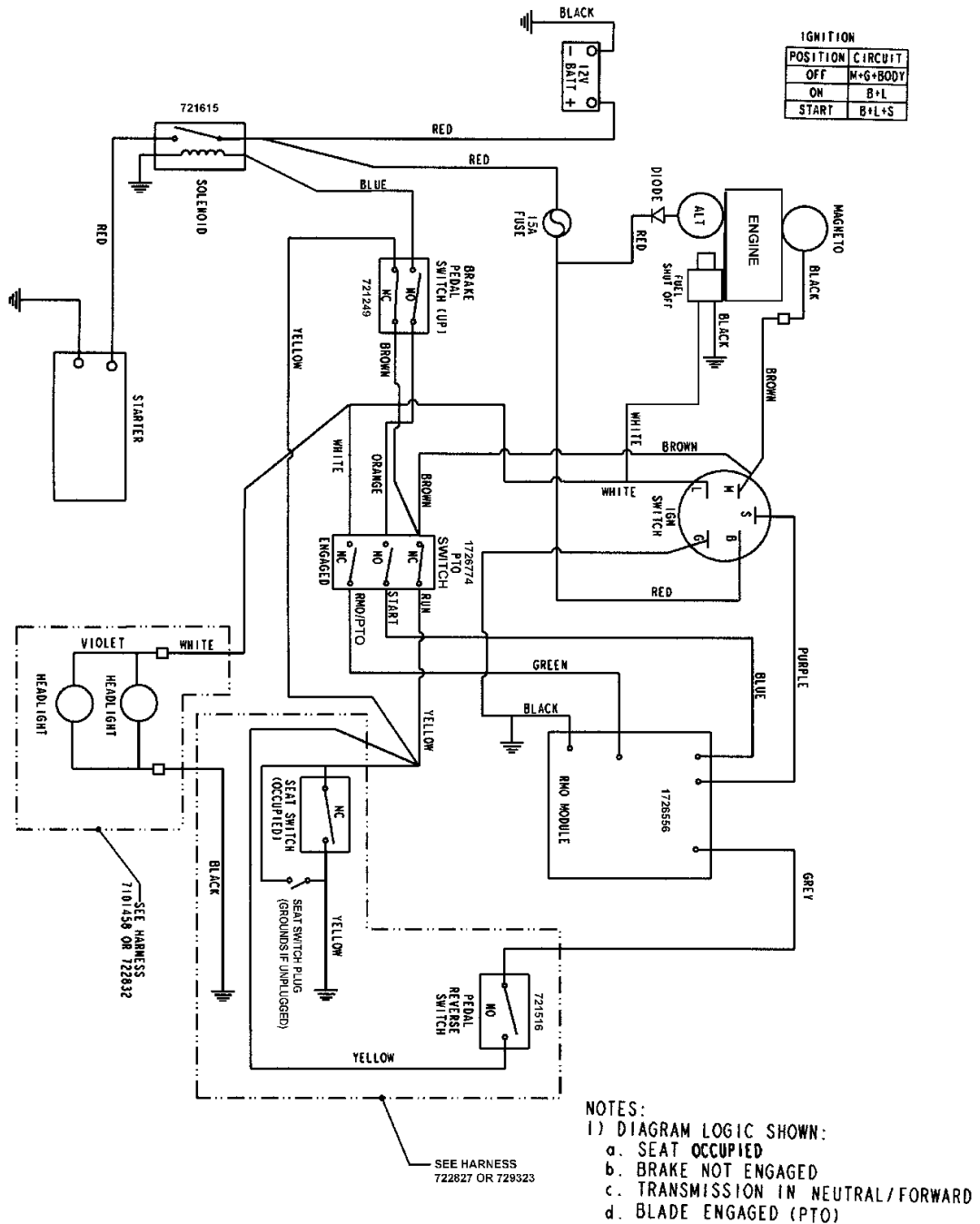

Wiring Schematic for 15.5, 18.5 & 20 HP Briggs Engines

The above parts group applies to the following Mfg. Nos.:

- | | |
|----------------------|-----------------------|
| 7800399 - ELT175460H | 7800479 - ELT125380F |
| 7800400 - ELT12460H | 7800480 - ELT155420GF |
| 7800409 - ELT125380 | 7800481 - ELT155420HF |
| 7800410 - ELT155420G | 7800482 - ELT175460F |
| 7800411 - ELT155420H | 7800483 - ELT12460F |

Wiring Schematic - Gear & Hydro Drive

REF NO	PART NO.	QTY.	DESCRIPTION
--		1	Wiring Schematic for Harness # 7101427 (Gear) or 7101432 (Hydro)

Not for
Reproduction

Footnotes

The above parts group applies to the following Mfg. Nos.:

7800399 - ELT175460H	7800479 - ELT125380F
7800400 - ELT12460H	7800480 - ELT155420GF
7800409 - ELT125380	7800481 - ELT155420HF
7800410 - ELT155420G	7800482 - ELT175460F
7800411 - ELT155420H	7800483 - ELT12460F

Guard Group - Hydro 38" & 42"

NOTE: Unless noted otherwise,
use the standard hardware torque
specification chart.

7501333

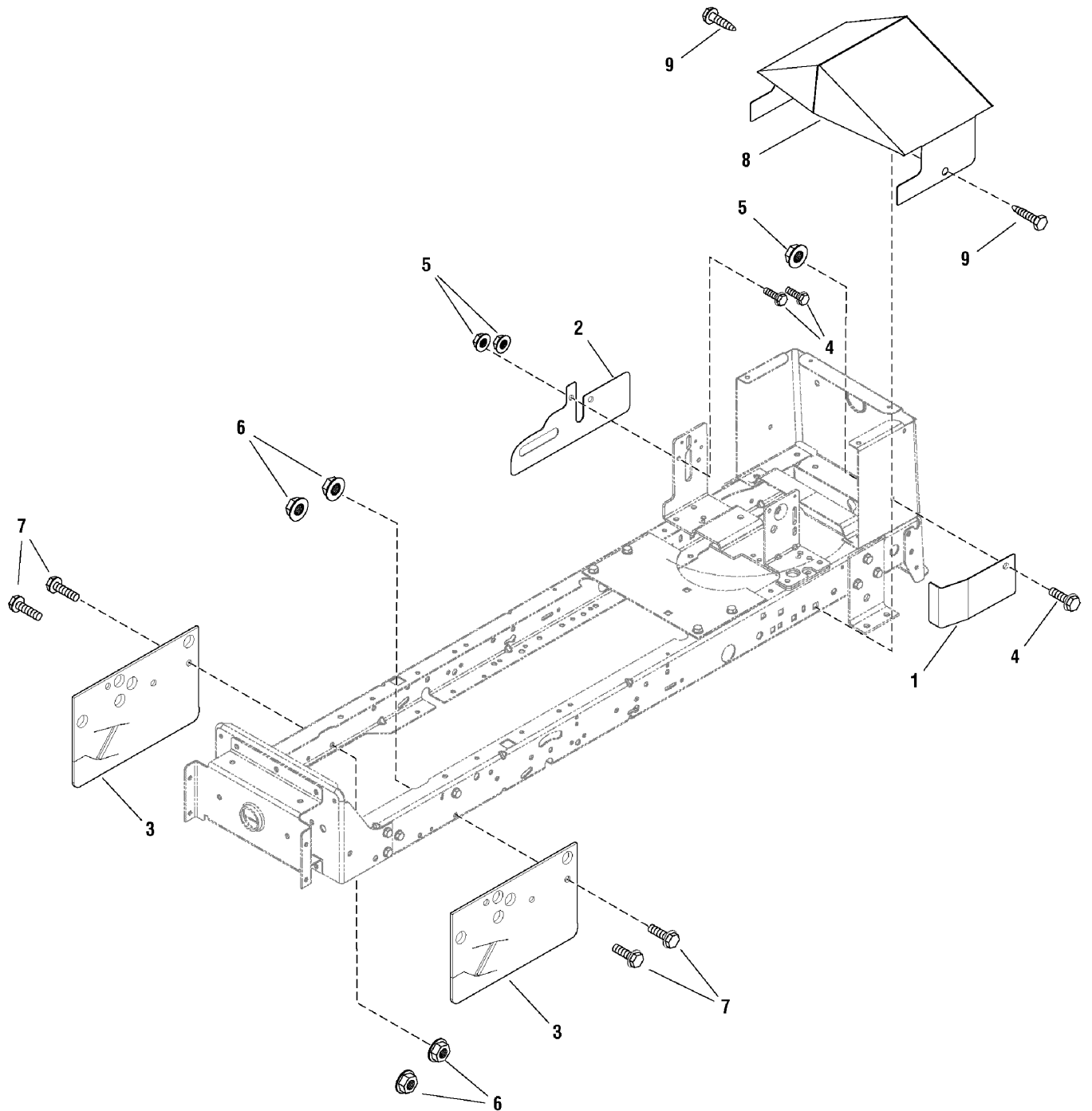

The above parts group applies to the following Mfg. Nos.:

7800479 - ELT125380F

7800480 - ELT155420GF

7800481 - ELT155420HF

Guard Group - Hydro 38" & 42"

REF NO	PART NO.	QTY.	DESCRIPTION
1	1735563BMYP	1	PLATE, Rear Guard, Left (Used on 38 in decks)
2	1735564BMYP	1	PLATE, Rear Guard, Right (Used on 38 in decks)
3	1735615MA	2	GUARD, Rubber, Stack Pulley, Right
4	7090699YP	3	BOLT, Hex Flange, 1/4-20 x 3/4 (Used on 38 in decks)
5	7091584SM	3	NUT, Hex Flange, 1/4-20 (Used on 38 in decks)
6	7091601SM	4	NUT, Hex Flange, 5/16-18
7	7091905SM	4	BOLT, Hex Flange, 5/16-18 x 7/8
8	7301033BMYP	1	GUARD, Flat Fan (Used on 42 in decks)
9	26X249MA	2	CAPSCREW, 5/16-18 x 3/4 (Used on 42 in decks)

Not for
Reproduction

Footnotes

The above parts group applies to the following Mfg. Nos.:

7800479 - ELT125380F

7800480 - ELT155420GF

7800481 - ELT155420HF

Guard Group - Hydro 46"

NOTE: Unless noted otherwise,
use the standard hardware torque
specification chart.

7501337

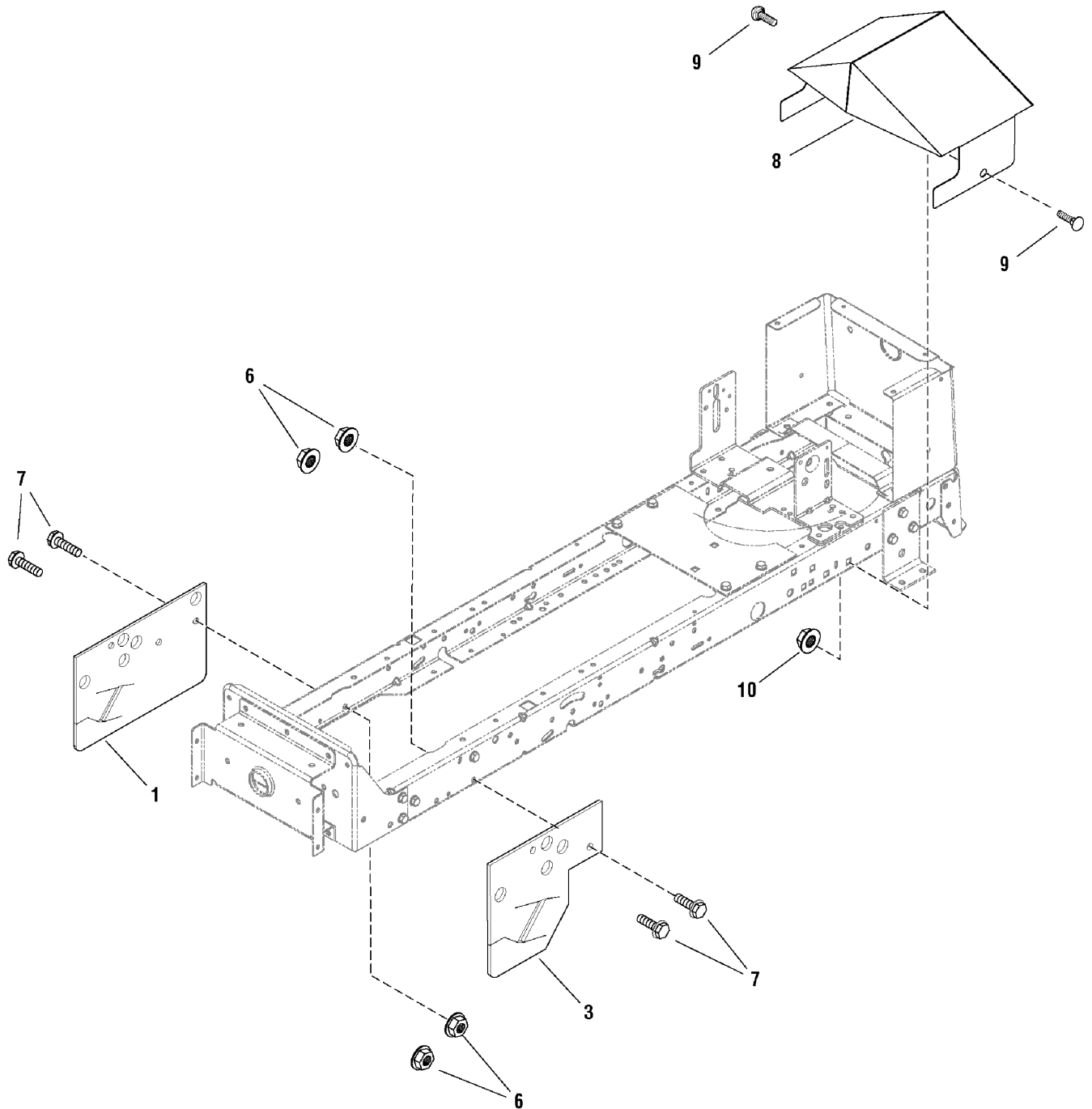

The above parts group applies to the following Mfg. Nos.:

7800482 - ELT175460F

7800483 - ELT12460F

Guard Group - Hydro 46"

REF NO	PART NO.	QTY.	DESCRIPTION
1	1735615MA	1	GUARD, Stack Pulley, Right
3	7102901YP	1	GUARD, Stack Pulley Belt, Left
6	7091601SM	4	NUT, Hex Flange, 5/16-18
7	7091905SM	4	BOLT, Hex Flange, 5/16-18 x 7/8
8	7301032BMYP	1	GUARD, Hydro Fan
9	7091547YP	2	BOLT, Shoulder, 3/8-16 x 3/4
10	015X68MA	2	NUT, Hex Flange 3/8-16

Not for
Reproduction

Footnotes

The above parts group applies to the following Mfg. Nos.:

7800482 - ELT175460F

7800483 - ELT12460F

38" Mower Deck - Clutch & Support

7501127K

NOTE: Unless noted otherwise,
use the standard hardware torque
specification chart.

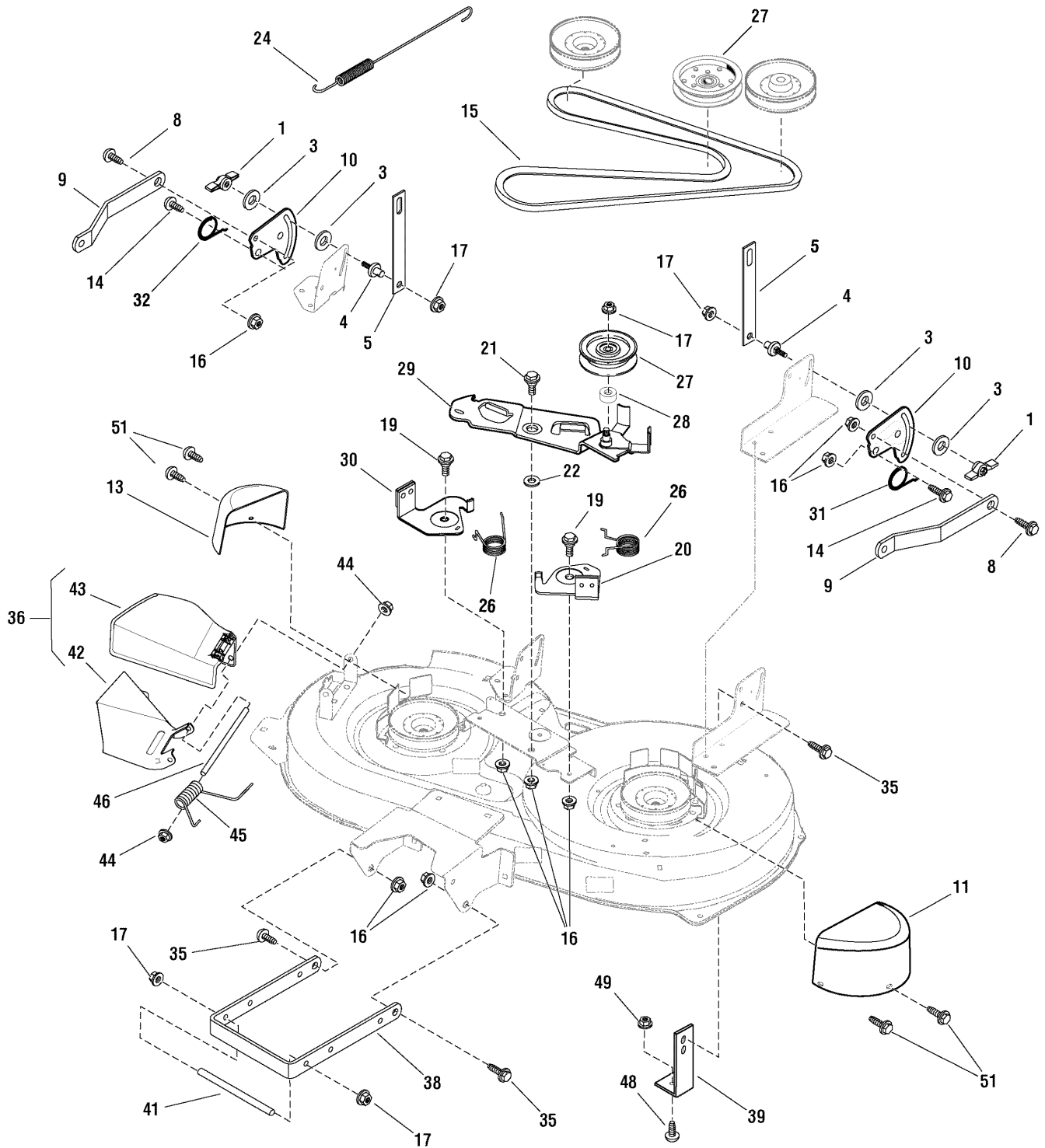

The above parts group applies to the following Mfg. Nos.:
7800409 - ELT125380

38" Mower Deck - Clutch & Support

REF NO	PART NO.	QTY.	DESCRIPTION
1	094068MA	2	KNOB (5/16-18 nut enclosed)
3	094137MA	4	FRICITION PAD
4	095194MA	2	PIN, Hanger
5	7300749BMYP	2	LINK, Lift (LT)
8	009X52MA	4	BOLT, Shoulder 3/8-16 x 1
9	7300826BMYP	2	BRACKET, Suspension
10	7300878BMYP	2	PLATE, Suspension
11	7102700YP	1	COVER, Belt, Left
13	7102701YP	1	COVER, Belt, Right
14	009X51MA	2	BOLT, Shoulder 3/8-16 x 1
15	037X86MA	1	BELT, V Mower Drive 38 in
16	015X84MA	3	NUT, Centerlock, 3/8-16
17	015X98MA	4	NUT Flange, 3/8-16
19	009X39MA	2	BOLT, Shoulder 3/8-16
20	7400244BMYP	1	BRAKE ASSEMBLY, Left
21	009X72MA	1	BOLT, Shoulder
22	17X174ZMA	1	WASHER, Flat
24	165X118MA	1	SPRING, Extension
26	166X41MA	2	SPRING, Torsion Brake
27	690387MA	1	PULLEY, Idler, 4 in
28	690369MA	1	SPACER, 1/2 in to 17 mm
29	1001499MA	1	ASSEMBLY, Idler Arm, 38 in
30	7400243BMYP	1	BRAKE ASSEMBLY, Right
31	166X43MA	1	SPRING, Left Torsion
32	166X42MA	1	SPRING, Right Torsion
35	26X249MA	4	CAPSCREW, 5/16-18
36	094707MA	1	ASSEMBLY, Deflector (Includes Ref Nos. 42 & 43)
38	7300767BMYP	1	BRACKET, Suspension Front
39	7300766BMYP	1	BRACKET, Support
41	094158ZMA	1	ROD HANGER
42	7300846AYP	1	SUPPORT, Deflector
43	094687MA	1	DEFLECTOR, Chute
44	028X23MA	2	CAP, Push On
45	0166X4MA	1	SPRING, Torsion
46	094957ZMA	1	ROD DEFLECTOR
48	7091714YP	1	BOLT, Shoulder 5/16-18 x 1
49	7091601SM	1	NUT, Hex Flange, 5/16-18
51	26x263MA	4	SCREW, Hex 1/4 x 1/2

Footnotes

The above parts group applies to the following Mfg. Nos.:

7800409 - ELT125380

38" Mower Deck - Housing, Arbors & Blades

7501127H

NOTE: Unless noted otherwise, use the standard hardware torque specification chart.

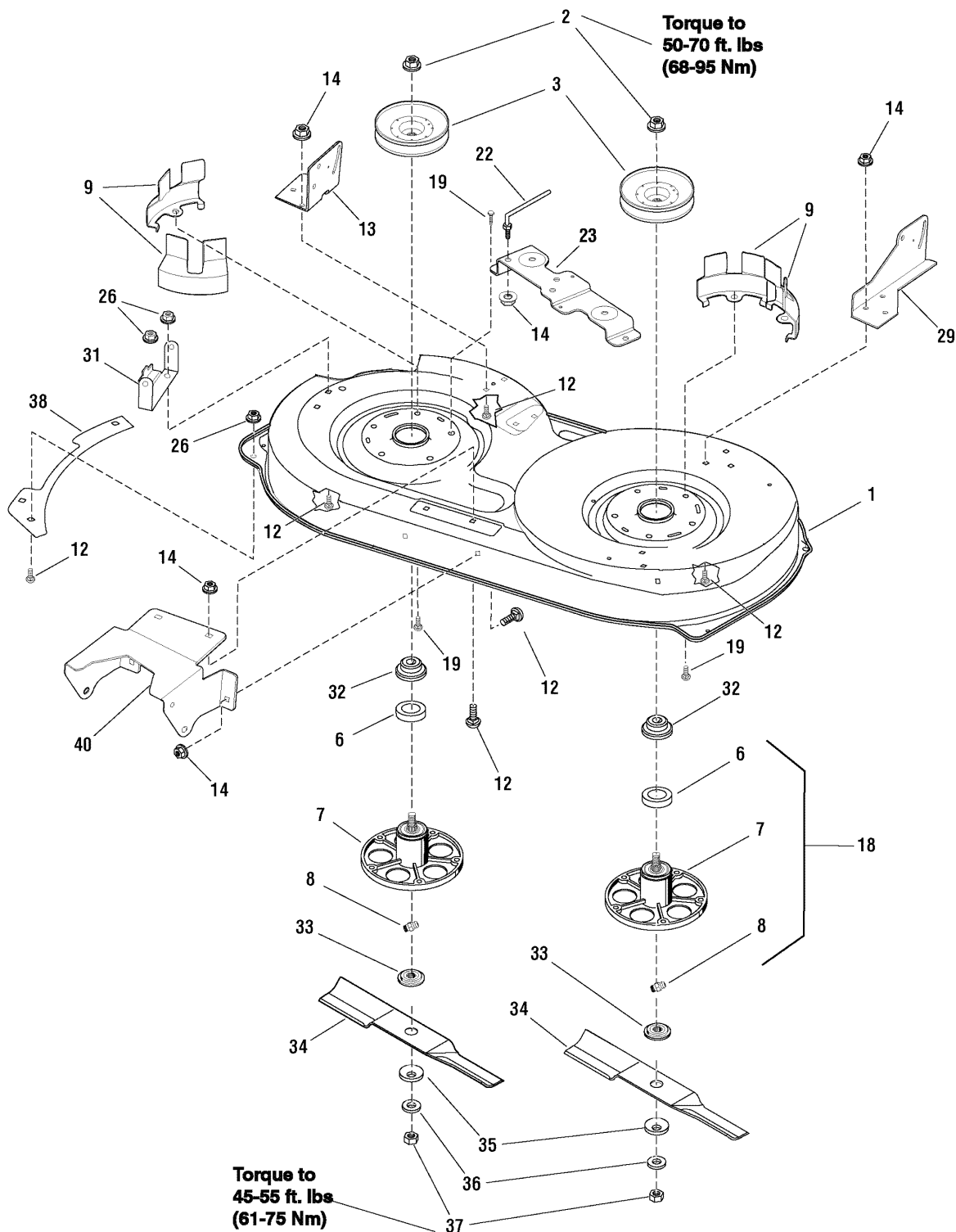

The above parts group applies to the following Mfg. Nos.:

- 7800409 - ELT125380
- 7800479 - ELT125380F

38" Mower Deck - Housing, Arbors & Blades

REF NO	PART NO.	QTY.	DESCRIPTION
1	7600086YP	1	HOUSING, Mower Deck, 38 in
2	15X140MA	2	NUT, Nylock Ring, Pulley 9/16-18
3	092852MA	2	PULLEY, Jackshaft
6	1705897SM	2	BALL BEARING, Jackshaft
7	1001200MA	1	JACKSHAFT HOUSING
8	092530MA	1	FITTING, Lubrication
9	7300859BMYP	4	BELT GUIDE
12	7090799SM	14	BOLT, Carriage 5/16-18 x 5/8
13	7300738BMYP	1	BRACKET, Right Suspension
14	015X79MA	9	NUT, 5/16-18
18	1001200MA	2	JACKSHAFT HOUSING ASSEMBLY (Includes Ref. Nos. 5, 6 & 8)
19	0025X7MA	1	BOLT, 3/8-16 x 1-1/4
22	094781MA	1	BELT GUIDE (5/16-18)
23	7300732BMYP	1	BRACKET, Brake Mounting 38 in
26	015X88MA	2	NUT, Hex Flange Lock, 5/16-18
29	7300735BMYP	1	BRACKET, Left Suspension
31	7300812ZMA	1	BRACKET, Hinge
32	1001197MA	1	SPACER, Pulley
33	690411MA	2	BLADE ADAPTER
34	7101751AMA	2	BLADE, 38 in
35	17X166MA	2	WASHER, Belleville
36	17X165MA	2	WASHER, Hardened
37	15X100MA	2	NUT, Blade, 9/16-18
38	7300834BMYP	1	PLATE
40	7300734BMYP	1	BRACKET, Front Hanger

Not for
Reproduction

Footnotes

The above parts group applies to the following Mfg. Nos.:

7800409 - ELT125380

7800479 - ELT125380F

42" Mower Deck - Clutch & Support

7501129k

NOTE: Unless noted otherwise,
use the standard hardware torque
specification chart.

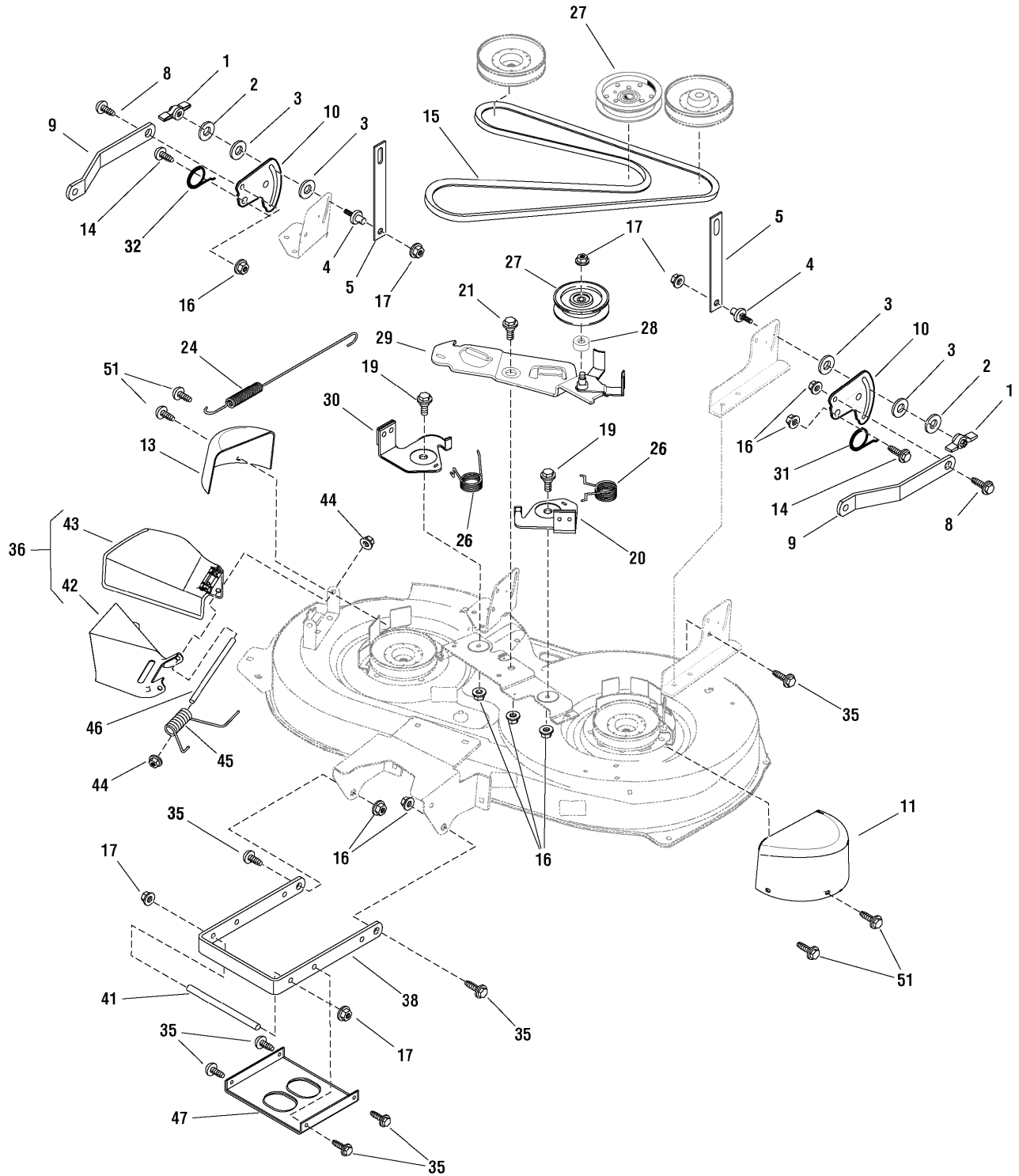

The above parts group applies to the following Mfg. Nos.:

7800410 - ELT155420G

7800411 - ELT155420H

42" Mower Deck - Clutch & Support

REF NO	PART NO.	QTY.	DESCRIPTION
1	094068MA	2	KNOB (5/16-18 nut enclosed)
2	017X45MA	2	WASHER, Flat 1
3	094137MA	4	FRICITION PAD
4	095194MA	2	PIN, HANGER 3/8-16 x 1-1/4
5	7300749BMYP	2	LINK, Lift (LT)
8	009X52MA	2	BOLT, Shoulder, 3/8-16 x 1
9	7300826BMYP	2	BRACKET, Suspension
10	7300878BMYP	2	PLATE SUSPENSION
11	7102700YP	1	COVER, Belt, Left
13	7102701YP	1	COVER, Belt, Right
14	009X51MA	4	BOLT, Shoulder 3/8-16 x 1
15	037X88MA	1	BELT, V Mower Drive 42 in
16	015X84MA	11	NUT, Hex Flange, 3/8-16
17	015X98MA	3	NUT, Flange 3/8-16
19	009X39MA	3	BOLT, Shoulder, 3/8-16 x 5/8
20	7400244BMYP	1	ASSEMBLY, Left Brake
21	017X91MA	4	WASHER, Flat, 3/4
24	165X119MA	1	SPRING, Extension
26	166X41MA	2	SPRING, Torsion Brake
27	690387MA	1	PULLEY, Idler, 4 in
28	690369MA	1	SPACER, 1/2in to 17mm
29	7400245BMYP	1	ASSEMBLY, Idler Arm, 42 in
30	7400243BMYP	1	ASSEMBLY, Right Brake
31	166X43MA	1	SPRING, Torsion Left
32	166X42MA	1	SPRING, Torsion Right
35	26X249MA	4	CAPSCREW, 5/16-18 x 3/4
36	094707MA	1	ASSEMBLY, Deflector (Includes Ref Nos. 42 & 43)
38	7300767BMYP	1	BRACKET, Front Suspension
41	094158ZMA	1	ROD HANGER
42	7300846AYP	1	SUPPORT, Deflector
43	094687MA	1	DEFLECTOR, Chute
44	028X23MA	2	CAP, Push On
45	0166X4MA	1	SPRING, Torsion
46	094957ZMA	1	ROD DEFLECTOR
47	7300871BMYP	1	STIFFENER
51	1960536SM	2	SCREW, Hex, 1/4 x 1/2

Footnotes

The above parts group applies to the following Mfg. Nos.:

7800410 - ELT155420G

7800411 - ELT155420H

42" Mower Deck - Housing, Arbors & Blade

7501129h

NOTE: Unless noted otherwise,
use the standard hardware torque
specification chart.

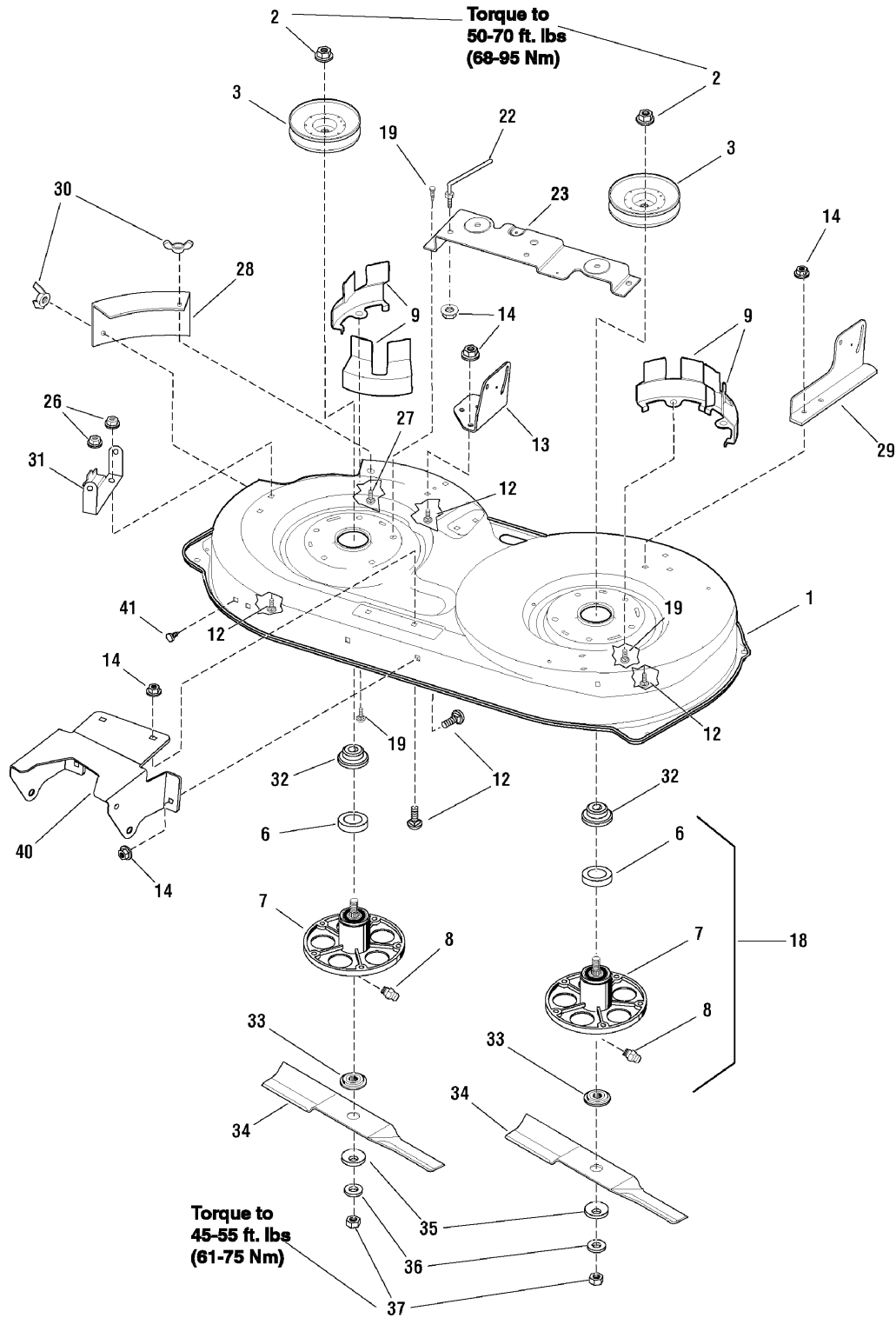

The above parts group applies to the following Mfg. Nos.:

7800410 - ELT155420G

7800411 - ELT155420H

7800480 - ELT155420GF

7800481 - ELT155420HF

42" Mower Deck - Housing, Arbors & Blade

REF NO	PART NO.	QTY.	DESCRIPTION
1	7600087YP	1	HOUSING, Mower 42 in
2	15X140MA	2	NUT, Nylock, Pulley 9/16-18
3	494199MA	2	PULLEY, Jackshaft
6	1705897SM	2	BALL BEARING, Jackshaft
7	1001200MA	1	JACKSHAFT HOUSING
8	092530MA	1	FITTING, Lubrication
9	094051E701MA	4	SEGMENT, Belt Guide
12	002X53MA	15	BOLT Carriage, 5/16-18 x 5/8
13	7300827BMYP	1	BRACKET, Right Suspension
14	015X79MA	9	NUT, Hex Flange 5/16-18
18	1001200MA	2	JACKSHAFT HOUSING ASSEMBLY (Includes Ref. Nos. 5, 6 & 8)
19	0025X7MA	6	SCREW, 3/8-16 x 1-1/4
22	094781MA	1	BELT GUIDE (5/16-18)
23	7300797BMYP	1	BRACKET, Brake Mounting 42 in
26	015X88MA	6	NUT, Hex Flange Lock, 5/16-18
27	002X64MA	2	BOLT, Carriage 5/16-18 x 3/4
28	095080E701MA	1	COVER, Mulch
29	7300828BMYP	1	BRACKET, Left Suspension
30	014X86MA	2	WINGNUT, 5/16-18
31	7300812ZMA	1	BRACKET, Hinge
32	1001197MA	1	SPACER, Pulley
33	690411MA	2	BLADE ADAPTER
34	7101666AYP	2	BLADE, 42 in
35	17X166MA	2	WASHER, Belleville
36	17X165MA	2	WASHER, Hardened
37	15X100MA	2	NUT, Blade 9/16-18
40	7300803BMYP	1	BRACKET, Front Hanger
41	7046780SM	4	PLUG, Hole

Footnotes

The above parts group applies to the following Mfg. Nos.:

7800410 - ELT155420G

7800411 - ELT155420H

7800480 - ELT155420GF

7800481 - ELT155420HF

46" Mower Deck - Clutch & Support

7501142k

NOTE: Unless noted otherwise,
use the standard hardware torque
specification chart.

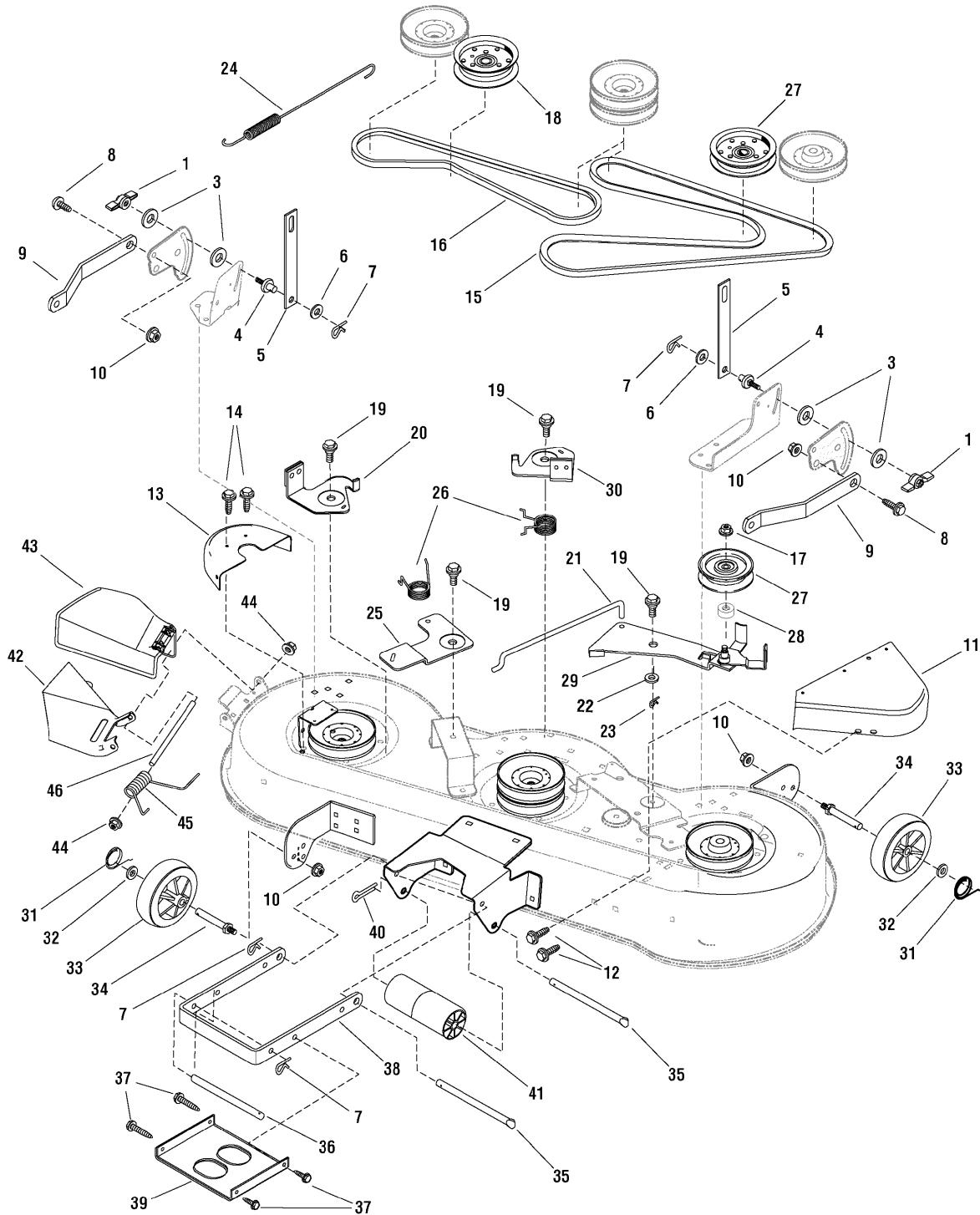

The above parts group applies to the following Mfg. Nos.:

7800399 - ELT175460H

7800400 - ELT12460H

46" Mower Deck - Clutch & Support

REF NO	PART NO.	QTY.	DESCRIPTION
1	094068MA	2	KNOB, (5/16-18 thread)
3	094137MA	4	FRICITION PAD
4	095194MA	2	PIN, Hanger 3/8-16 x 1-1/4
5	7300749BMYP	2	LINK, Lift
6	17X103MA	6	WASHER, Flat 1
7	0031X4MA	4	PIN, Hair
8	009X52MA	2	BOLT, Shoulder 3/8-16 x 1
9	7300826BMYP	2	BRACKET, Rear Suspension
10	015X84MA	8	NUT, Hex Flange, 3/8-16
11	7300773BMYP	1	COVER, Left Pulley
12	26X277MA	3	SCREW, 5/16-18 x 1/2
13	7300857BMYP	1	COVER, Right Pulley
14	26X270MA	2	SCREW, Thread Forming
15	037X89MA	1	BELT, Primary 46 in
16	037X66MA	1	BELT, Secondary, 46 in
17	015X98MA	2	NUT, Flange, 3/8-16
18	091801MA	1	PULLEY, Idler, Right
19	009X39MA	4	BOLT Shoulder 3/8-16 x 3/4
20	7500566BMYP	1	BRAKE ASSEMBLY, Center
21	094606ZMA	1	LINK, Bellcrank
22	017X47MA	1	Washer, Flat 5/8"
23	030X20MA	1	PIN, Cotter, 3/4
24	165X79MA	1	SPRING
25	094603E701MA	1	BELLCRANK
26	166X41MA	2	SPRING, Torsion Brake
27	690387MA	1	PULLEY, Idler, Left
28	690369MA	2	SPACER, 1/2" TO 17mm
29	7400227BMYP	1	IDLER ARM, 46 in, Left
30	7500565BMYP	1	BRAKE ASSEMBLY, Left
31	031X11MA	2	CLIP, Hair Pin
32	017X91MA	2	WASHER, Flat, 7/8
33	092683MA	2	WHEEL GAGE
34	094025MA	2	BOLT AXLE, 3/8-16 x 3
35	094996MA	2	ROD, Deck Suspension
36	094158ZMA	1	ROD, Hanger
37	26X249MA	4	CAPSCREW, 5/16-18
38	7300767BMYP	1	BRACKET, Front Suspension
39	7300871BMYP	1	STIFFNER
40	030X49MA	1	COTTER PIN
41	1001252MA	1	ROLLER
42	7300858BMYP	1	DEFLECTOR, Inside
43	092100MA	1	DEFLECTOR, Chute

Footnotes

The above parts group applies to the following Mfg. Nos.:

7800399 - ELT175460H

7800400 - ELT12460H

46" Mower Deck - Clutch & Support

7501142k

NOTE: Unless noted otherwise,
use the standard hardware torque
specification chart.

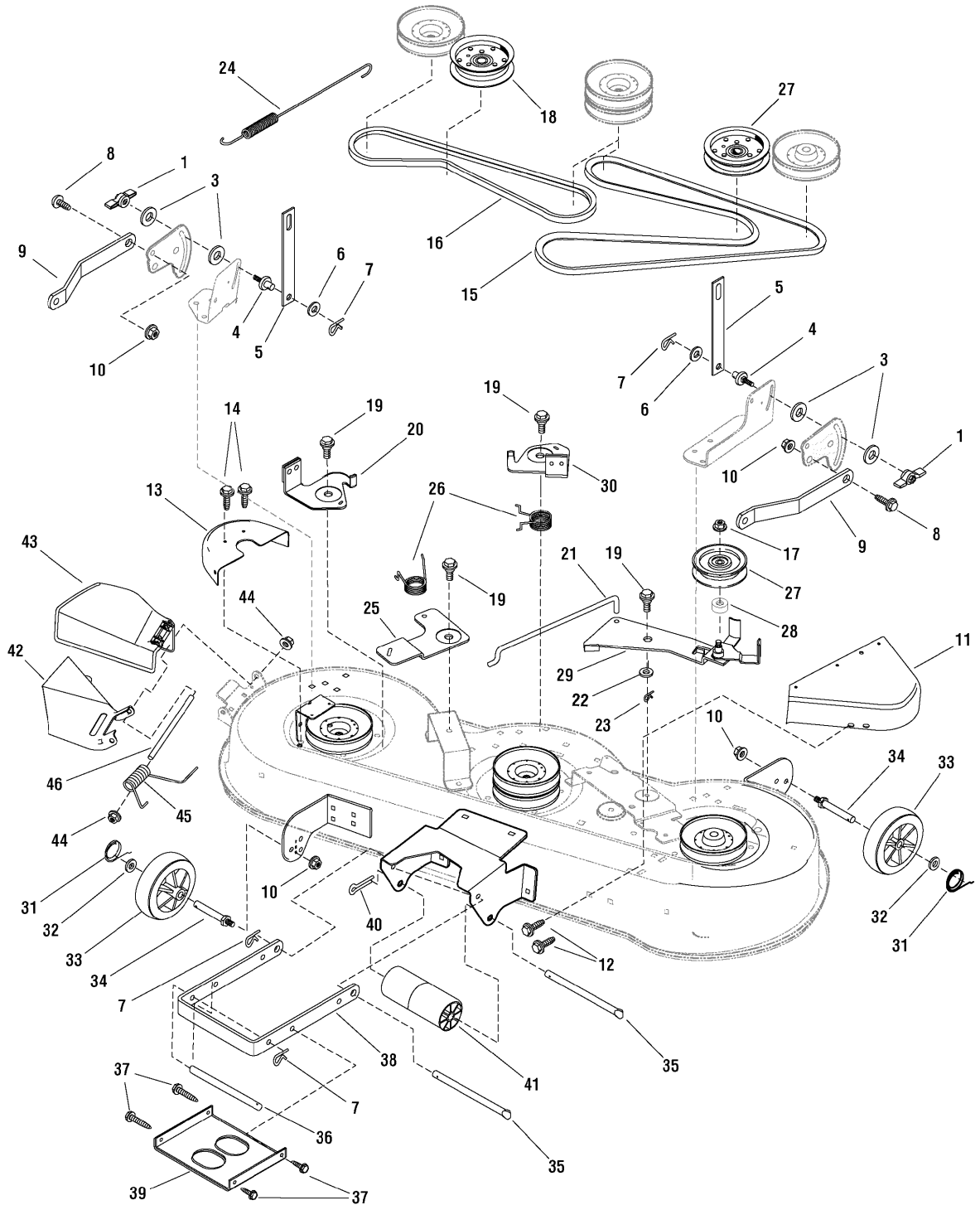

The above parts group applies to the following Mfg. Nos.:

7800399 - ELT175460H

7800400 - ELT12460H

46" Mower Deck - Clutch & Support

REF NO	PART NO.	QTY.	DESCRIPTION
44	028X23MA	2	CAP, Push On
45	166X34MA	1	SPRING, Torsion
46	092159ZMA	1	ROD, Deflector

Not for
Reproduction

Footnotes

The above parts group applies to the following Mfg. Nos.:

7800399 - ELT175460H

7800400 - ELT12460H

46" Mower Deck - Housing, Arbors & Blade

7501142h

NOTE: Unless noted otherwise, use the standard hardware torque specification chart.

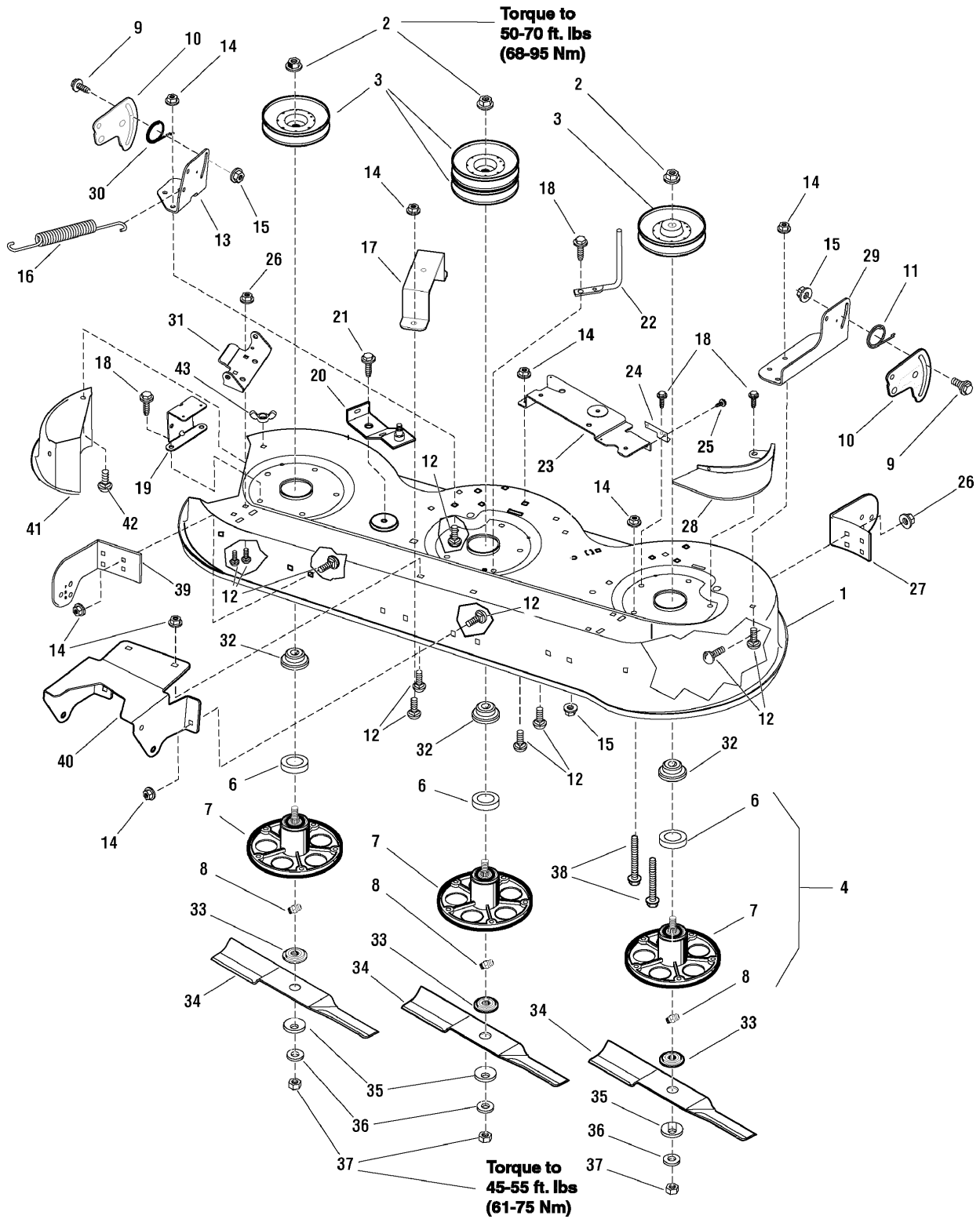

The above parts group applies to the following Mfg. Nos.:

- 7800399 - ELT175460H
- 7800400 - ELT12460H
- 7800482 - ELT175460F
- 7800483 - ELT12460F

46" Mower Deck - Housing, Arbors & Blade

REF NO	PART NO.	QTY.	DESCRIPTION
1	7600095YP	1	HOUSING, Mower, 46 in
2	15X140MA	3	NUT, Nylock Ring, Pulley 9/16-18
3	95309MA	4	PULLEY, Split Steel
4	1001200MA	3	JACKSHAFT HOUSING ASSY (Includes Ref Nos. 6, 7 & 8)
6	1705897SM	2	BALL BEARING, Jackshaft
7	1001200MA	1	JACKSHAFT HOUSING
8	092530MA	1	FITTING, Lubrication
9	009X51MA	2	BOLT, Shoulder, 3/8-16 x 1
10	7300862BMYP	1	BRACKET, Deck Suspension
11	166X42MA	1	SPRING, Right Torsion
12	7090799SM	20	BOLT, Carriage, 5/16-18 x 5/8
13	7300823BMYP	1	BRACKET, Right Rear
14	015X79MA	16	NUT, Hex Flange 5/16-18
15	015X84MA	3	NUT, Hex Flange, 3/8-16
16	165X79MA	1	SPRING
17	7300944BMYP	1	BRACKET, Bellcrank
18	0025X7MA	15	SCREW, Thread Forming 3/8-16 x 1-1/4
19	7300801BMYP	1	BRACKET, Cover
20	7400226BMYP	1	IDLER ARM, 46", Right
21	009X39MA	1	BOLT, Shoulder 3/8-16 x 3/4
22	092116ZMA	1	GUIDE, Belt
23	7300798BMYP	1	BRACKET, Brake Mounting 46 in
24	7300799BMYP	1	BRACKET, Brake Plate
25	26X249MA	2	CAPSCREW, 5/16-18
26	015X88MA	6	NUT, Hex Flange Lock, 5/16-18
27	7300806BMYP	1	BRACKET, Left Gauge Wheel
28	7300943BMYP	1	BRACKET, Pulley Cover
29	7300814BMYP	1	BRACKET, Left Lift
30	166X43MA	1	SPRING, Left Torsion
31	7300811BMYP	1	BRACKET, Hinge
32	1001197MA	3	SPACER, Pulley
33	690411MA	3	BLADE ADAPTER
34	7101753AYP	3	BLADE, 46 in
35	17X166MA	3	WASHER, Belleville
36	17X165MA	3	WASHER, Hardened 1
37	15X100MA	3	NUT, Blade, 9/16-18
38	091754MA	2	GUIDE, SCREW (5/16-18)
39	7300809BMYP	1	BRACKET, Right Gauge Wheel
40	7300920BMYP	1	BRACKET, Front Deck
41	095086MA	1	COVER, Mulch
42	002X64MA	2	BOLT, Carriage 5/16-18 x 3/4

Footnotes

The above parts group applies to the following Mfg. Nos.:

7800399 - ELT175460H

7800400 - ELT12460H

7800482 - ELT175460F

7800483 - ELT12460F

46" Mower Deck - Housing, Arbors & Blade

7501142h

NOTE: Unless noted otherwise, use the standard hardware torque specification chart.

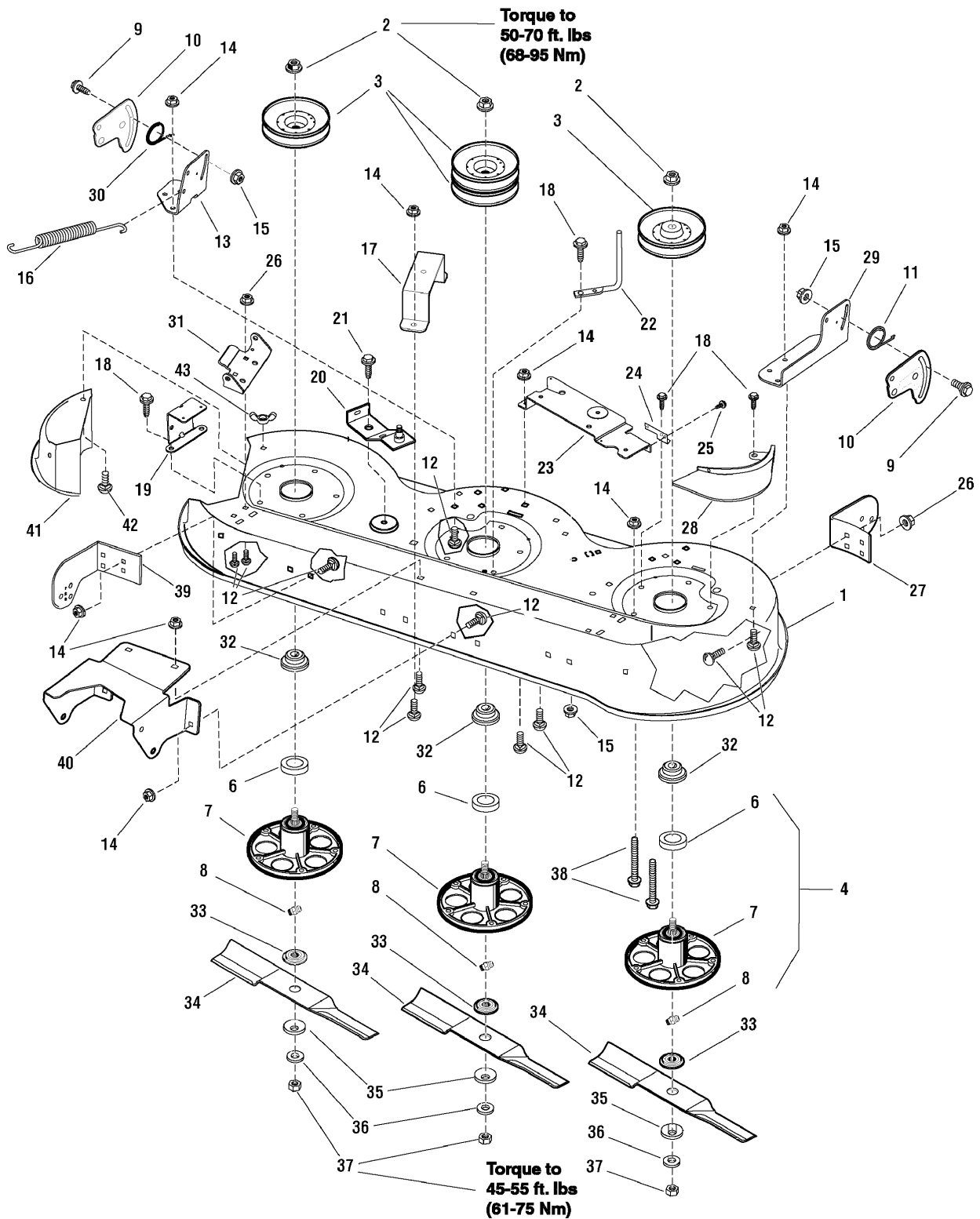

The above parts group applies to the following Mfg. Nos.:

- 7800399 - ELT175460H
- 7800400 - ELT12460H
- 7800482 - ELT175460F
- 7800483 - ELT12460F

46" Mower Deck - Housing, Arbors & Blade

REF NO	PART NO.	QTY.	DESCRIPTION
43	014X86MA	2	WINGNUT, 5/16-18

Not for
Reproduction

Footnotes

The above parts group applies to the following Mfg. Nos.:

7800399 - ELT175460H

7800400 - ELT12460H

7800482 - ELT175460F

7800483 - ELT12460F

46" Mower Deck - Clutch & Support, with Guard

7501374k

NOTE: Unless noted otherwise,
use the standard hardware torque
specification chart.

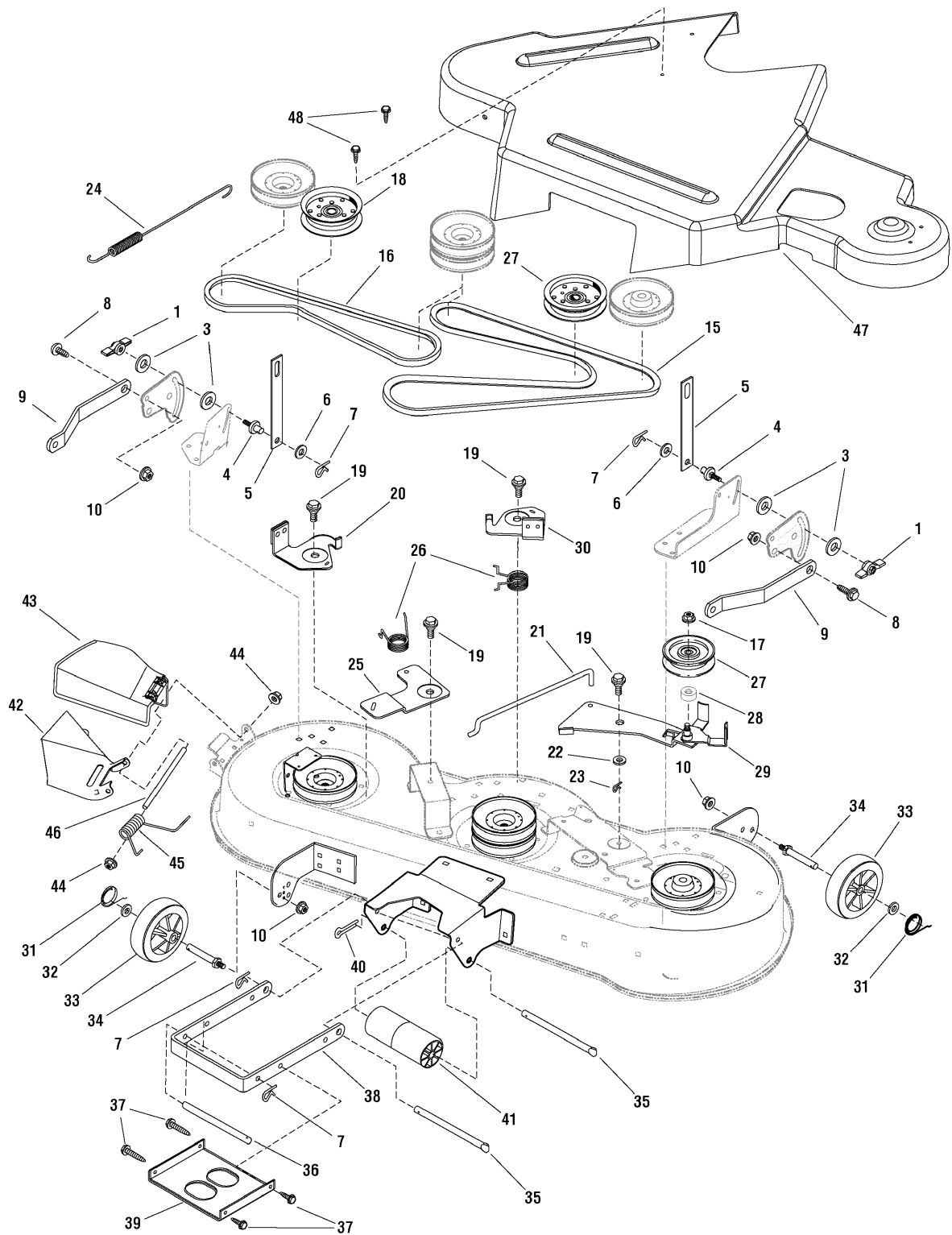

The above parts group applies to the following Mfg. Nos.:

7800482 - ELT175460F

7800483 - ELT12460F

46" Mower Deck - Clutch & Support, with Guard

REF NO	PART NO.	QTY.	DESCRIPTION
1	094068MA	2	KNOB, (5/16-18 thread)
3	094137MA	4	FRICITION PAD
4	095194MA	2	PIN, Hanger 3/8-16 x 1-1/4
5	7300749BMYP	2	LINK, Lift
6	17X103MA	6	WASHER, Flat 1
7	0031X4MA	4	PIN, Hair
8	009X52MA	2	BOLT, Shoulder 3/8-16 x 1
9	7300826BMYP	2	BRACKET, Rear Suspension
10	015X84MA	8	NUT, Hex Flange, 3/8-16
15	037X89MA	1	BELT, Primary 46 in
16	037X66MA	1	BELT, Secondary, 46 in
17	015X98MA	2	NUT, Flange, 3/8-16
18	091801MA	1	PULLEY, Idler, Right
19	009X39MA	4	BOLT Shoulder 3/8-16 x 3/4
20	7500566BMYP	1	BRAKE ASSEMBLY, Center
21	094606ZMA	1	LINK, Bellcrank
22	017X47MA	1	Washer, Flat 5/8"
23	030X20MA	1	PIN, Cotter, 3/4
24	165X79MA	1	SPRING
25	094603E701MA	1	BELLCRANK
26	166X41MA	2	SPRING, Torsion Brake
27	690387MA	1	PULLEY, Idler, Left
28	690369MA	2	SPACER, 1/2" TO 17mm
29	7400227BMYP	1	IDLER ARM, 46 in, Left
30	7500565BMYP	1	BRAKE ASSEMBLY, Left
31	031X11MA	2	CLIP, Hair Pin
32	017X91MA	2	WASHER, Flat, 7/8
33	092683MA	2	WHEEL GAGE
34	094025MA	2	BOLT AXLE, 3/8-16 x 3
35	094996MA	2	ROD, Deck Suspension
36	094158ZMA	1	ROD, Hanger
37	26X249MA	4	CAPSCREW, 5/16-18
38	7300767BMYP	1	BRACKET, Front Suspension
39	7300871BMYP	1	STIFFNER
40	030X49MA	1	COTTER PIN
41	1001252MA	1	ROLLER
42	7300858BMYP	1	DEFLECTOR, Inside
43	092100MA	1	DEFLECTOR, Chute
44	028X23MA	2	CAP, Push On
45	166X34MA	1	SPRING, Torsion
46	092159ZMA	1	ROD, Deflector
47	7102699YP	1	GUARD, 46"

Footnotes

The above parts group applies to the following Mfg. Nos.:

7800482 - ELT175460F

7800483 - ELT12460F

46" Mower Deck - Clutch & Support, with Guard

7501374k

NOTE: Unless noted otherwise,
use the standard hardware torque
specification chart.

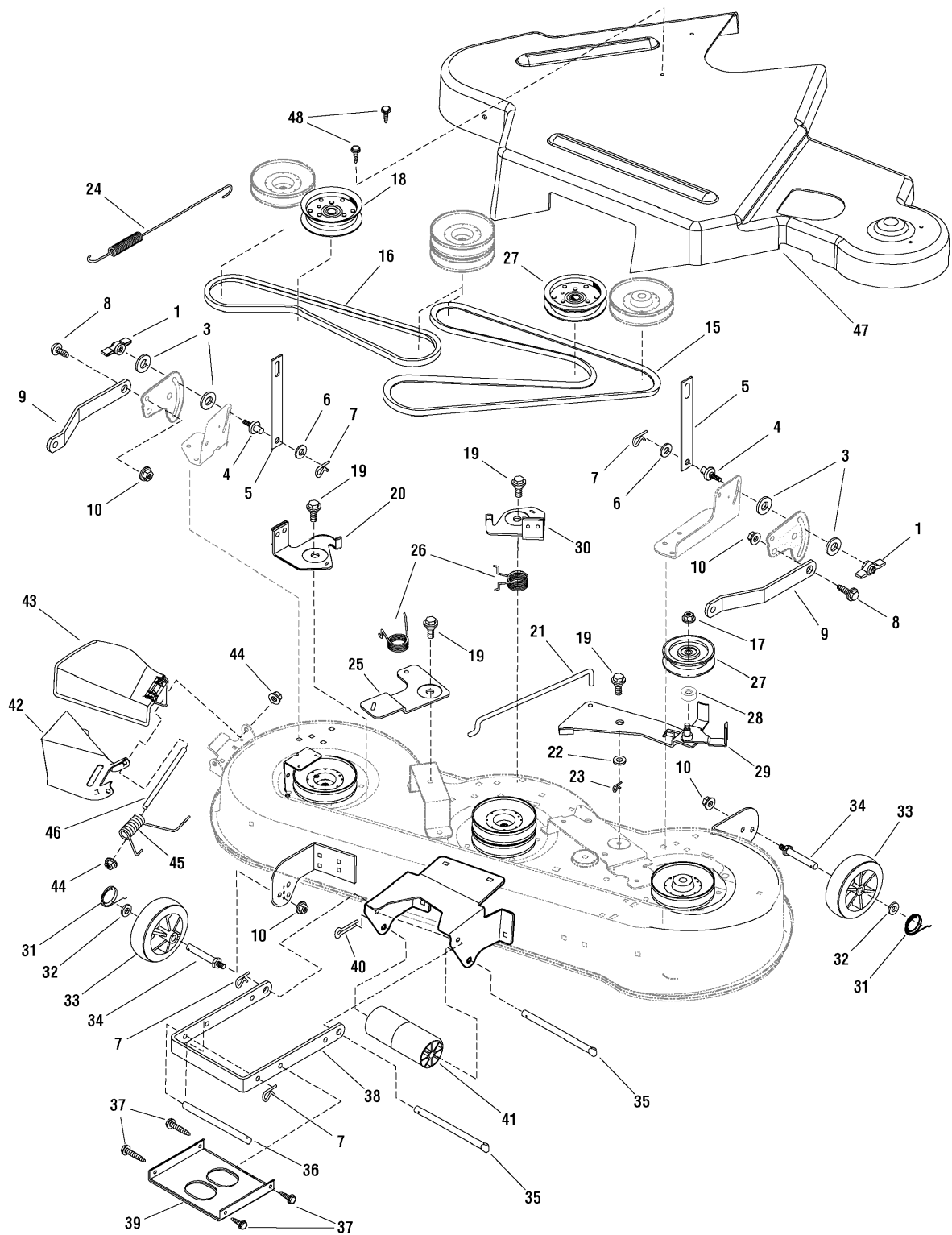

The above parts group applies to the following Mfg. Nos.:

7800482 - ELT175460F

7800483 - ELT12460F

46" Mower Deck - Clutch & Support, with Guard

REF NO	PART NO.	QTY.	DESCRIPTION
48	1960536SM	2	SCREW, Hex, 1/4-20 x 1/2

Not for
Reproduction

Footnotes

The above parts group applies to the following Mfg. Nos.:

7800482 - ELT175460F

7800483 - ELT12460F

38" Mower Deck - Clutch & Support, with Guard

7500373k

NOTE: Unless noted otherwise,
use the standard hardware torque
specification chart.

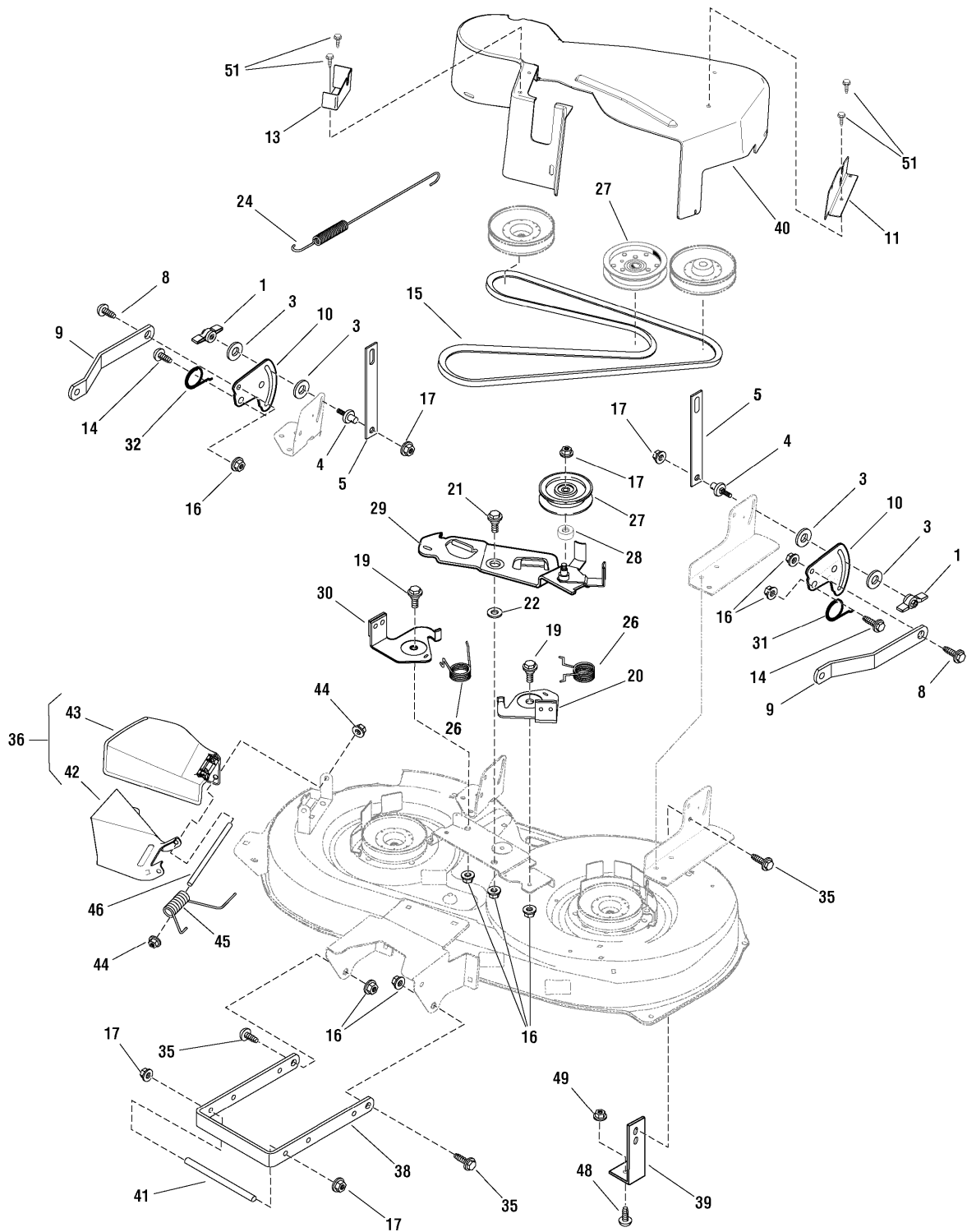

The above parts group applies to the following Mfg. Nos.:
7800479 - ELT125380F

38" Mower Deck - Clutch & Support, with Guard

REF NO	PART NO.	QTY.	DESCRIPTION
1	094068MA	2	KNOB (5/16-18 nut enclosed)
3	094137MA	4	FRICITION PAD
4	095194MA	1	PIN, Hanger
5	7300749BMYP	2	LINK, Lift (LT)
8	009X51MA	4	BOLT, Shoulder 3/8-16 x 1
9	7300826BMYP	2	BRACKET, Suspension
10	7300878BMYP	2	PLATE, Suspension
11	1735566BMYP	1	PLATE, Left Guard
13	1735614BMYP	1	PLATE, Right Guard
14	009X52MA	2	BOLT, Shoulder 3/8-16 x 1
15	037X86MA	1	BELT, V Mower Drive 38 in
16	015X84MA	11	NUT, Hex Flange 3/8-16
17	015X98MA	3	NUT Flange, 3/8-16
19	009X39MA	3	BOLT, Shoulder 3/8-16
20	7400244BMYP	1	BRAKE ASSEMBLY, Left
21	009X72MA	1	BOLT, Shoulder
22	17X174ZMA	1	WASHER, Flat
24	165X118MA	1	SPRING, Extension
26	166X41MA	2	SPRING, Torsion Brake
27	690387MA	1	PULLEY, Idler, 4 in
28	690369MA	1	SPACER, 1/2 in to 17 mm
29	1001499MA	1	ASSEMBLY, Idler Arm, 38 in
30	7400243BMYP	1	BRAKE ASSEMBLY, Right
31	166X43MA	1	SPRING, Left Torsion
32	166X42MA	1	SPRING, Right Torsion
35	26X249MA	4	CAPSCREW, 5/16-18
36	094707MA	1	ASSEMBLY, Deflector (Includes Ref Nos. 42 & 43)
38	7300767BMYP	1	BRACKET, Suspension Front
39	7300766BMYP	1	BRACKET, Support
40	1735560MA	1	COVER, 38 in
41	094158ZMA	1	ROD HANGER
42	7300846AYP	1	SUPPORT, Deflector
43	094687MA	1	DEFLECTOR, Chute
44	028X23MA	2	CAP, Push On
45	0166X4MA	1	SPRING, Torsion
46	094957ZMA	1	ROD DEFLECTOR
48	7091714YP	1	BOLT, Shoulder 5/16-18 x 1
49	7091601SM	1	NUT, Hex Flange, 5/16-18
51	1960536SM	4	SCREW, Hex 1/4 x 1/2

Footnotes

The above parts group applies to the following Mfg. Nos.:

7800479 - ELT125380F

42" Mower Deck - Clutch & Support, with Guard

7500373k

NOTE: Unless noted otherwise,
use the standard hardware torque
specification chart.

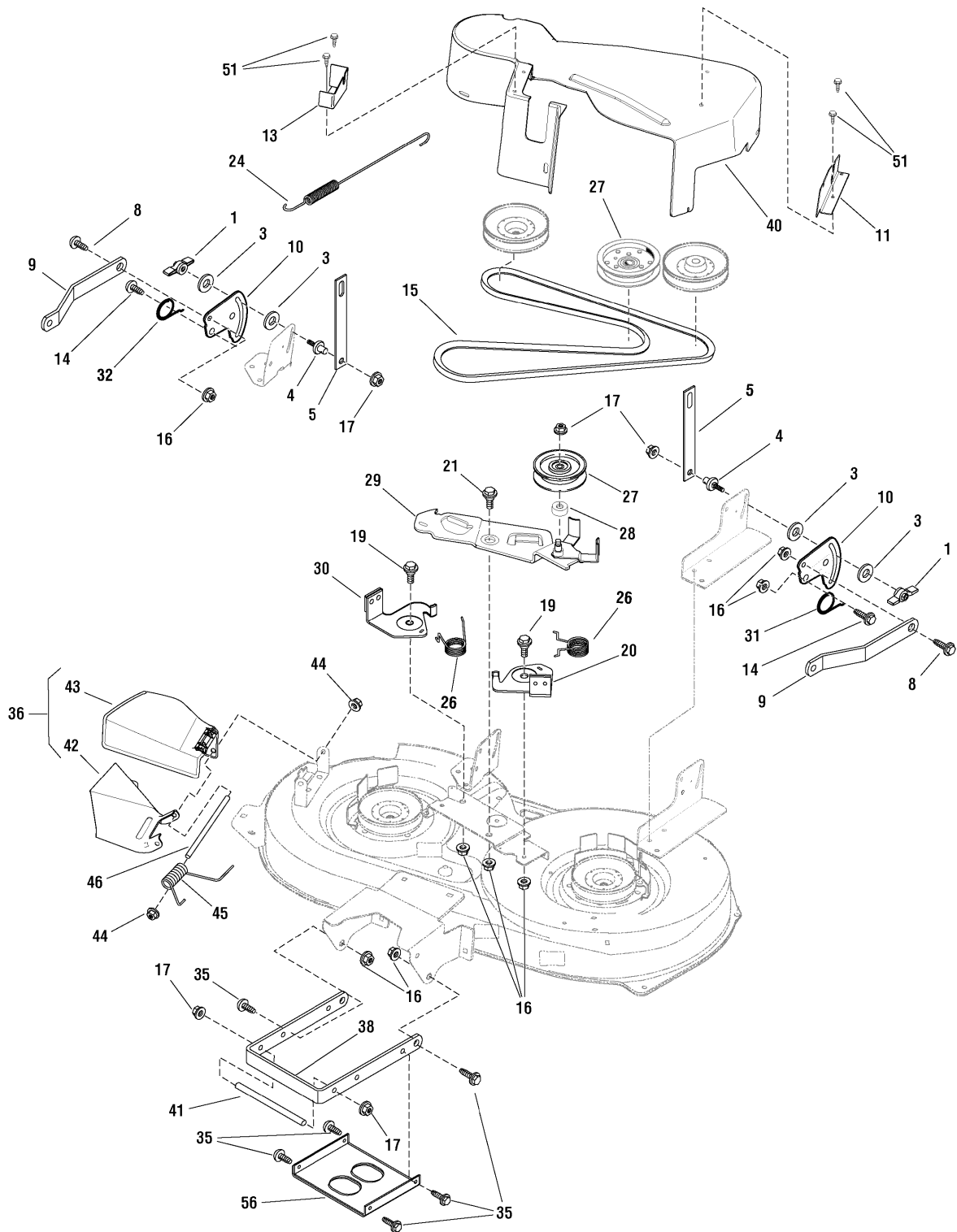

The above parts group applies to the following Mfg. Nos.:

7800480 - ELT155420GF

7800481 - ELT155420HF

42" Mower Deck - Clutch & Support, with Guard

REF NO	PART NO.	QTY.	DESCRIPTION
1	094068MA	2	KNOB (5/16-18 nut enclosed)
3	094137MA	4	FRICITION PAD
4	095194MA	2	PIN, HANGER 3/8-16 x 1-1/4
5	7300749BMYP	2	LINK, Lift (LT)
8	009X52MA	2	BOLT, Shoulder, 3/8-16 x 1
9	7300826BMYP	2	BRACKET, Suspension
10	7300878BMYP	2	PLATE SUSPENSION
11	1735566BMYP	1	PLATE, Guard, Left
13	1735614BMYP	1	Plate, Guard, Right
14	009X51MA	4	BOLT, Shoulder 3/8-16 x 1
15	037X88MA	1	BELT, V Mower Drive 42 in
16	015X84MA	11	NUT, Hex Flange, 3/8-16
17	015X98MA	3	NUT, Flange 3/8-16
19	009X39MA	3	BOLT, Shoulder, 3/8-16 x 5/8
20	7400244BMYP	1	ASSEMBLY, Left Brake
21	017X91MA	4	WASHER, Flat, 3/4
24	165X119MA	1	SPRING, Extension
26	166X41MA	2	SPRING, Torsion Brake
27	690387MA	1	PULLEY, Idler, 4 in
28	690369MA	1	SPACER, 1/2in to 17mm
29	7400245BMYP	1	ASSEMBLY, Idler Arm, 42 in
30	7400243BMYP	1	ASSEMBLY, Right Brake
31	166X43MA	1	SPRING, Torsion Left
32	166X42MA	1	SPRING, Torsion Right
35	26X249MA	4	CAPSCREW, 5/16-18 x 3/4
36	094707MA	1	ASSEMBLY, Deflector (Includes Ref Nos 42 & 43)
38	7300767BMYP	1	BRACKET, Front Suspension
40	7102795YP	1	COVER, Deck 42 in
41	094158ZMA	1	ROD HANGER
42	7300846AYP	1	SUPPORT, Deflector
43	094687MA	1	DEFLECTOR, Chute
44	028X23MA	2	CAP, Push On
45	0166X4MA	1	SPRING, Torsion
46	094957ZMA	1	ROD DEFLECTOR
49	7091601SM	1	NUT, Flange 5/16-18
51	1960536SM	2	SCREW, Hex, 1/4 x 1/2
54	094066MA	2	SCREW, Guide
55	7300859BMYP	5	GUIDE, Belt
56	7300871BMYP	1	STIFFENER

Footnotes

The above parts group applies to the following Mfg. Nos.:

7800480 - ELT155420GF

7800481 - ELT155420HF

Not for
Reproduction

Hardware Identification & Torque Specifications

Common Hardware Types

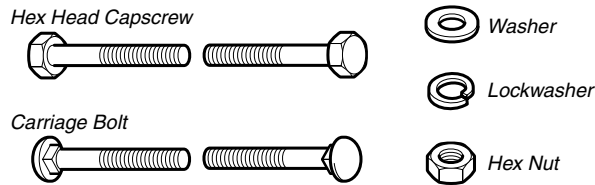

Standard Hardware Sizing

When a washer or nut is identified as 1/2", this is the *Nominal size*, meaning the *inside diameter* is 1/2 inch; if a second number is present it represents the *threads per inch*

When bolt or capscrew is identified as 1/2 - 16 x 2", this means the *Nominal size*, or *body diameter* is 1/2 inch; the second number represents the *threads per inch* (16 in this example, and the final number is the *body length* of the bolt or screw (in this example 2 inches long).

The guides and ruler furnished below are designed to help you select the appropriate hardware and tools.

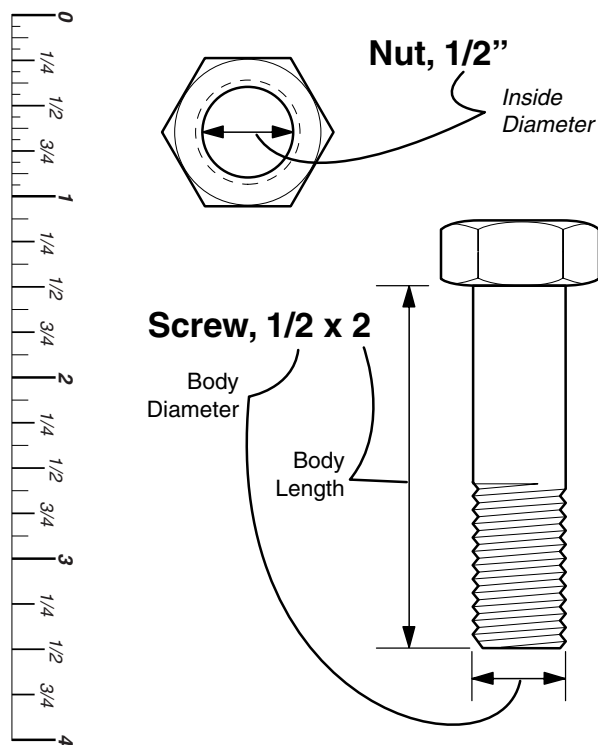

Torque Specification Chart

FOR STANDARD MACHINE HARDWARE (Tolerance ± 20%)

Hardware Grade	No Marks SAE Grade 2		SAE Grade 5		SAE Grade 8	
	in/lbs ft/lbs	Nm.	in/lbs ft/lbs	Nm.	in/lbs ft/lbs	Nm.
8-32	19	2.1	30	3.4	41	4.6
8-36	20	2.3	31	3.5	43	4.9
10-24	27	3.1	43	4.9	60	6.8
10-32	31	3.5	49	5.5	68	7.7
1/4-20	66	7.6	8	10.9	12	16.3
1/4-28	76	8.6	10	13.6	14	19.0
5/16-18	11	15.0	17	23.1	25	34.0
5/16-24	12	16.3	19	25.8	27	34.0
3/8-16	20	27.2	30	40.8	45	61.2
3/8-24	23	31.3	35	47.6	50	68.0
7/16-14	30	40.8	50	68.0	70	95.2
7/16-20	35	47.6	55	74.8	80	108.8
1/2-13	50	68.0	75	102.0	110	149.6
1/2-20	55	74.8	90	122.4	120	163.2
9/16-12	65	88.4	110	149.6	150	204.0
9/16-18	75	102.0	120	163.2	170	231.2
5/8-11	90	122.4	150	204.0	220	299.2
5/8-18	100	136	180	244.8	240	326.4
3/4-10	160	217.6	260	353.6	386	525.0
3/4-16	180	244.8	300	408.0	420	571.2
7/8-9	140	190.4	400	544.0	600	816.0
7/8-14	155	210.8	440	598.4	660	897.6
1-8	220	299.2	580	788.8	900	1,244.0
1-12	240	326.4	640	870.4	1,000	1,360.0

NOTES

- These torque values are to be used for all hardware excluding: locknuts, self-tapping screws, thread forming screws, sheet metal screws and socket head setscrews.
- Recommended seating torque values for locknuts:
 - for prevailing torque locknuts - use 65% of grade 5 torques.
 - for flange whizlock nuts and screws - use 135% of grade 5 torques.
- Unless otherwise noted on assembly drawings, all torque values must meet this specification.

Wrench & Fastener Size Guide



1/4" Bolt or Nut
Wrench—7/16"

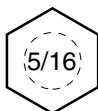

5/16" Bolt or Nut
Wrench—1/2"

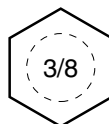

3/8" Bolt or Nut
Wrench—9/16"

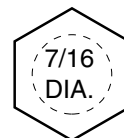

7/16" Bolt or Nut
Wrench (Bolt)—5/8"
Wrench (Nut)—11/16"

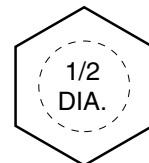

1/2" Bolt or Nut
Wrench—3/4"

Not for
Reproduction